court, overruled a motion for a new trial. This is the suit wherein J. W. Clark was removed as administrator on complaint of relatives of the deceased.

Revivors of judgment in the two suits of W. L. Raub against B. Melvin and A. S. Melvin have been granted by Judge Daniel Babst on the motion of the plaintiff. Charles Melvin as administrator of the estate of B. Melvin, and William Little, as administrator of the estate of A. S. Melvin, are made defendants to the judgments, which are for $301.54 and $562.45 respectively, and execution is awarded against them for the costs of the proceedings.

A suit to partition seventy-five acres in Green Camp township, Marion county, and Jackson township, Union county, was filed in the common pleas court, Friday morning, by Attorney Fred W. Warner, who represents Harley U. Landes, the plaintiff. William E. Landes and Renaldo W. Landes, an infant, and [illegible] E. Osbun, administrator of the estate of Bertha B. Landes, deceased, are named as defendants. As an heir-at-law, the plaintiff sets up an interest of one-half part of the estate, subject to the dower interest of the defendant, William E. Landes, widower of Bertha B. Landes.

In the suit of William Whiley against L. E. DeLander and others, the Home Building Savings & Loan company has filed an answer and cross-petition in the common pleas court. It prays that Andrewmenta DeLander and Maggie E. Whiley be made parties defendant and that, upon final hearing, an account be taken [illegible]

and Three Years Later Is Married Here—Leaves Widow and Son by a Former Marriage, Three Brothers and a Sister.

Dr. Harry L. [illegible], best-known veterinary surgeons of Marion county, died at his home, No. 216 Pearl street, [illegible] at 9 o'clock, after an illness of [illegible] months from [illegible] complications. [illegible]

[illegible]

MISS M'GINTY AND MR. DOUGLAS HERRING

Are Married at Epworth Parsonage Saturday Night.

[illegible]

Nelson & Sons

QUALITY is the one essential feature that every jewelry purchaser should see they get. In the number of years we have served the public, the quality of our goods has never been questioned.

Nelson & Sons
Jewelers Opticians

The people of Marion are surely wide awake. No sooner was this

Great June Bride Sale

announced than our store was crowded with eager buyers. And no wonder, when you think of the thousands of BARGAINS we are throwing to you right in the season of weddings, when other merchants are expecting to reap their harvest, we come to you with complete home outfits with the help of our liberal and dignified credit plan.

Remember You Can Furnish a Home Complete for .... **$49.75 to $149.75**

BUY NOW AND SAVE MONEY

See the Hoosier Kitchen Cabinet—Join the Club—$1.00 down $1.00 per week. YOU MAY GET ONE FREE.

THE HOOVER--ROWLANDS COMPANY

Makers of Happy Homes.

Your Credit is Good. *111 North Main Street.*

that he had no defense and wished to make none. He was remanded until tomorrow morning and the state department at Washington was immediately informed of his arrest.

The Prinzess Irene came up to her pier in Hoboken at 12:30 today. Waiting on the pier were Captain Scott, Lieutenant Rogers, of the New York police force, Detective Sergeant Garrick and Detective Sergeant Weinthal, of the Hoboken police force. The officers hurried to the second cabin and burst into the room occupied by a man who registered on the steamer as Jack Coleman, of Omaha, Nebraska. He was neatly clad in a blue serge suit and wore a derby hat.

Immediately Recognized.

"Coleman," who is a slightly-built youth, said, "What do you want?"

Captain Scott immediately recognized him as Porter Charlton. In spite of this, the man denied his identity and still declared that he was Jack Coleman, of Omaha, Nebraska.

Coleman was rushed to police headquarters, and taken to the office of the chief. There he still persisted that he was Jack Coleman. He was forced to write his assumed name, and it so closely resembled his own signature that when confronted with this he finally confessed he was the man sought. He said to the chief of police, "I might as well tell you all," and then dictated the following statement:

"My name is Porter Charlton. I live at 201 west Fifty-Fifth street in New York City. Am twenty-one years old. My home is in Omaha, Nebraska. I am a bank clerk by profession. I lived very happily with my wife, who was the best woman in the world to me, but she had a most ungovernable temper and so had I. We quarreled frequently and she used vile language to me, the meaning of which I am sure she did not know. On the day I killed her she had cursed me, and I told her that if she did again I would fix her. Again she swore at me and I was in a daze. I struck her with a mallet with which I had been fixing a couch on which we had been lying. I thought she was dead. I stuffed her body in a trunk and threw the mallet in after her. That night at 12 o'clock, I dragged the trunk to a pier near Moltrasio, and threw it into the lake. The following day I left Lake Como for Genoa where I boarded the Prinzess Irene four days later."

Charlton signed the statement and wrote on the bottom in his own handwriting:

"I understand that C. N. Ispolatoff has been charged with the crime. He is absolutely guiltless. I have no defense to make and I wish to make none."

Charlton Cowered.

It was in the office of the chief of police that Captain Scott drew the revolver. Up to that time young Charlton, a prepossessing looking

Continued on Page Three.

TORRID WAVE EXACTS TOLL

Deaths and Prostrations Occur in Larger Cities.

QUAKER CITY DEAD TOTAL TWENTY-FOUR

Nearly a Hundred Are Prostrated in Cincinnati.

No Relief in Sight in the Windy City. Today Brings Greater Suffering Than Any Which Has Preceded It. Five Deaths Are Reported Today, Making a Grand Total of Thirty-Seven Dead.

Philadelphia, Pa., June 23.—The toll of the torrid wave, which for the preceding three days has totaled twenty-four fatalities, was augmented early today by two.

At 10 o'clock the temperature registered eighty-five, one degree higher than at the same hour yesterday. The humidity was far more oppressive.

Felt in Queen City.

Cincinnati, June 23.—Eight more were prostrated by the heat today in Cincinnati, making nearly a hundred, with two deaths the record for the past two days. Today was the hottest of the year here, the thermometer passing yesterday's mark of ninety-five and the forecaster says there is no relief in sight.

Suffering in Chicago.

Chicago, June 23.—Although the temperature here today is about the same as yesterday, the humidity increased and the day brought greater suffering than any other since the heat wave struck Chicago.

Five deaths were reported today as the result of the heat, making a total of thirty-seven since the present heat wave began.

At Federal Capital.

Washington, June 23.—The first heat prostration of the year here occurred today when Representative Henry A. Barnhart, Democrat, Indiana, collapsed in his bedroom, falling unconscious on the floor. A physician said he was in a serious condition, but would recover.

the last vessel loaded with agricultural products of this country will have left our shores, the great grain exporting elevators in our seaboard cities will stand empty, and this great nation, like those of the old world, will be looking with anxious eyes for a place to buy the necessaries of life.

"When the day comes that this nation fails to produce sufficient food to supply our own people, when we no longer send the product of our farms abroad bringing back the gold from foreign nations, what will be the cost of living in this country, and where will the money come from to meet this cost?"

Explains Gold Production.

President Brown discussed the fact that, despite the bountiful crops grown in this country since 1898, prices of foodstuffs have steadily advanced, and that this example has been followed by "everything grown or manufactured," while land values in the Middle West have more than doubled. He stated that there is a direct relation between the international supply of gold, and the high prices now prevailing inasmuch as gold, being indestructible, stays in the market while coal is burned and grains, etc., consumed.

"As it accumulates it takes more gold to buy a bushel of wheat, a suit of clothes, a pound of beefsteak, a sack of flour, or any of the other necessities of life," he declared, "and for this reason, the pay of labor has steadily advanced and will continue to advance in some fair ratio with the increase in the cost of the things that labor must buy."

President Brown then reviewed the gold discoveries explaining that before the middle of the present century the world's annual production of gold will be a billion dollars. The result must be a readjustment to changed conditions, he said. He cited statistics showing the exact proportion of the increase of every kind of product and then declared that, in his opinion the only real remedy was to increase the productiveness of the farm lands of the country.

Due to Lax Methods.

"Our failure to increase the productions of our farms in anything like the ratio of increase in consumption," he declared, "is exerting more than three times the effect upon the cost of living that is being exerted by all other causes including the increase of gold. Last year Argentina forged ahead of the United States and took first place among the grain exporting countries in the world in addition to shipping sixty per cent. of all the meat consumed in Europe. This was due to our lax methods.

"For half a century our exports of the product of our farms have kept a steady stream of gold flowing to our shores. Now, when almost double the volume of money is required to transact a given amount of business, as compared with ten years ago, the flow of gold from this source is steadily declining and seems certain to disappear entirely.

[illegible] resolution providing for the scheme has passed the house.

MAN COMMITS AWFUL CRIME

Norwalk Bartender Kills Wife and Himself.

HE LEAVES NOTE OF EXPLANATION

He Takes Woman for Ride in Country.

Leaves Note to Sons and Friends, Saying It Is Through a Man That He Takes Life of Himself and Wife—Hopes Brother Will Find Everything O. K.—Bodies Are Found on Country Road.

Norwalk, O., June 23.—The bodies of Charles A. Burrill, forty, and his wife who had recently separated from him, with a bullet in the head of each, were found today on the Townsend road, seven miles east of Norwalk by Michael Logan, a farm hand.

Burrill last night took his wife for a buggy ride during which he tried in vain to persuade her to return to him, killed her when she refused, then wrote two notes, one an explanation of his act, the other a business message, and then killed himself.

Hitched fifty feet from the place where the bodies were lying, was a livery rig. The notes were on the buggy seat, weighted down by a small stone. They read:

"Dear son and friends: It is through a man that I take the life of my wife and myself. Take good care of my two sons and let her folks take care of her and for mine to take care of me. Tell my Son Fay to look up that note I told him about. Your brother, C. A. B."

"Tell Leonard Cook that I have $10 in my pocket that belongs to the union. Hoping you will find everything O. K., your brother, C. A. B.

"P. S. This horse belongs to J. M. Harkness."

Burrill, a bartender at the Oak cafe in Norwalk, and financial secretary of the bartenders' union, was left by his wife about five weeks ago. She went to keep house for Arthur Sly, living at Townsend. The Burrills' two sons, Fay, sixteen, and Earl, fourteen, remained with friends in Norwalk.

horse was his friend and that was the last word.

While touring Europe, Colonel Roosevelt was compelled to utilize a gasoline-propelled vehicle to keep his many engagements, and he was thus forced to note its advantages over the horse-drawn carriage. When he reached his home on Saturday he found a high-power car and expert chauffeur at his disposal and he wavered.

Constables Worried.

Yesterday he succumbed when he made the run to the city in the car, and today, as an indication that the surrender was complete, it is reported that several automobiles, ranging from the small touring runabout to the high-powered car, will be purchased by the colonel in the near future.

The only men worrying over the colonel's new fad are the country constables through whose bailiwicks he will run enroute to New York. If they interfere with the popular idol, should he break the speed laws, they fear it will cost them their jobs when they stand for reelection. If they do not interfere, they will be in danger of defeat as inefficient.

According to the chauffeur who brought the colonel into town yesterday, he was repeatedly admonished to hurry, and the faster the car went the better pleased the mighty hunter seemed. Colonel Roosevelt already seems to have become as warm an admirer of automobiles as is his successor in the White House, President Taft, whose last runs are the cause of much anxiety to his secret service guards.

A Guest of Honor.

New York, June 23.—Colonel Roosevelt was the guest of honor today at a luncheon given by his former comrades in arms at the Harvard club. Following the luncheon, the battle of San Juan hill was fought again, the "Round Robin" regarding embalmed beef was discussed and some unkind things said about the mustering-out camp at Montauk Point.

Colonel Roosevelt arose today at 10:30, after dining until after midnight as the guest of Robert J. Collier, at Sherry's. He said he felt fine, without a trace of a headache. Immediately after breakfast he went in his automobile to his office in the Outlook, where he dashed off a few editorials, marked 'em to be set black face, double column, triple leaded, and then awaited the coming of the Rough Riders' reception committee.

Plates were set for eighty. General Sumner, U. S. A., retired, presided with General Cooper, U. S. A., retired, as his aide. There were no set speeches, but a general talkfest. Outsiders were barred.

Immediately after the luncheon, the Rough Riders, without their colonel, went to Coney Island. Roosevelt journeyed back to Oyster Bay in his

of common fellowship

WORDY RECORD OF CONGRESS

This Session Leaves a Record of Many Pages.

SEVERAL THOUSAND BILLS INTRODUCED

Statesmen Use Matter of About 10,000,000 Words.

Each Page of Congressional Record Contains More Words Than the Average Newspaper Column. 27,065 Bills Presented in the House and 8,800 in the Senate. Many Are Pension Claim Bills.

Washington, June 23.—This session of congress, which is about ready to quit, after having spent $1,074,000,000 of the people's money, has been the wordiest on record. The Congressional Record has already 9,000 pages and will probably reach 10,000. Each page contains more words than the average newspaper column.

Figuring that only 6,000 pages were devoted to speeches and debates—the other 4,000 to records—the statesmen uttered a mere matter of 10,500,000 words during the session.

Bills introduced in the house during the present session number 27,065 and in the senate, 8,800. Thousands of these were pension and private claim bills. Of those intended for the general good, 136 house and eighty-three senate bills have become laws.

Three treaties of no great importance have been ratified by the senate which also confirmed 10,500 appointments by the president. This number is also a record.

Deaths since the last session of congress included Senator McLaurin, of Mississippi; Johnson, of North Dakota, Representatives Griggs, of Georgia; Lovering, of Massachusetts; Perkins, of New York, De Armond, of Missouri, and Lassiter, of Virginia.

This session of congress convened on December 6. The long sessions of the five preceding congresses ended on May 30, June 30, April 28, July 1 and June 7.

shall not adjourn until it has passed the bill. So with Weeks filibustering to force congress to pass the bill, and Burton filibustering to prevent it, the statesmen faced a peculiar problem.

The bill proposes that the government shall cooperate with states and private land-owners in maintaining forest reserves at the head waters of the rivers in the southern Appalachian and the White mountains. Its application to other parts of the country is possible, but the two projects are the only ones now in view.

Taft Urges Passage.

They have been pressed by powerful influences for years. Bills to carry out the plan have been passed by the senate three times and once by the house, but the two branches never acted in congress. McKinley, Roosevelt and Taft recommended the passage of the bills.

The argument in favor of the enterprse is, that it will conserve the timber, protect the watersheds of individual streams and prevent the destruction of agricultural lands by floods resulting from denuded watersheds.

The bill appropriates $200,000 to enable the secretary of agriculture to "operate with states or private owners of forested watersheds to protect the forests from fire." He may also enter into agreements to administer private forest lands.

It is further provided that there shall be appropriated $1,000,000 next year and $2,000,000 annually until 1916 for the purchase by the government of lands situated at the headwaters of navigable streams or those which may be made navigable. These purchases are to be subject to the approval of a commission consisting of the secretaries of war, interior and agriculture, two senators and two representatives. The secretary of agriculture is given authority to divide the lands into national forests.

An appropriation of $25,000 a year is made to pay the expenses of the commission.

American Woman Injured.

Paris, June 25.—Enroute from Nice to Paris, today, an automobile containing Mr. and Mrs. Henry, Americans, and Madame Matton, plunged into a ravine near Nice. Madame Matton was killed and Mrs. Henry Severely injured.

To Dismiss Indictments.

New York, June 23.—Two indictments charging perjury, returned against John R. Hegeman, president of the Metropolitan Life Insurance company, was ordered dismissed by Justice Vernon M. Davis in the supreme court today.

Washington's Population.

Washington, June 23.—The population of the city of Washington is 331,069. This statement by the census bureau this afternoon is the first official announcement of any population total as the result of the 1910 census.

NewspaperARCHIVE®
NewspaperARCHIVE®

VICTORY GOES TO THE OPERA-HOUSE COMPANY

In Suit Brought Against It by the Elks.

A VERDICT FOR THE DEFENDANT ORDERED

Testimony Goes To Show That the Defendant Built Its Wall on Property of the Grantor to Plaintiff with the Knowledge and Consent of the Grantor.

After both sides had rested in the trial of the suit of S. G. Kleinmaier and others, trustees of Marion Lodge, No. 32, B. P. O. Elks, against the Grand Opera-House company, shortly before noon, Monday, Judge Daniel Babst directed the jury to return a verdict in favor of the defendant on motion of the defendant's counsel, Scofield & Durfee.

The evidence showed that Mrs. Elizabeth McMahon, who formerly owned the Elks' property, was present when the south line of the opera-house wall was made, and agreed to a party wall contract. The evidence showed further that there had been no dispute at the time and that it was with the owner's consent and knowledge that the wall was built over on the ground now owned by the Elks.

Attorneys Jacoby & Donithen, Mouser & Moloney and Quigley & Johnson represented the plaintiff.

A report of the sale of the personal property in the receivership matter of Peter Gevas against Peter Gevas & Company, and others, was confirmed by Judge Babst, Monday afternoon. Receiver Ray W. Simpson sold the property, including the good will, excepting accounts and bills receivable, to San Francisco Beckley for $1,250. The property was appraised at $1,021.62.

The plaintiff having failed to file a motion for a new trial in the suit of James Harruff against Sarah and William Dutt, on motion of the defendants, judgment has been rendered on the verdict and against the plaintiffs for the costs.

In the matter of the estate of the late Elmer Burch, taken up on appeal from the probate court, Judge Babst, Friday morning in the common pleas court, overruled a motion for a new trial. This is the suit wherein J. W. Clark was removed as administrator on complaint of relatives of the deceased.

Revivors of judgment in the two suits of W. L. Raub against B. Melvin and A. S. Melvin have been granted by Judge Daniel Babst on the motion of the plaintiff. Charles Melvin, as administrator of the estate of B. Melvin, and William Little, as administrator of the estate of A. S. Melvin, are made defendants to the judgments, which are for $301.54 and $562.45, respectively, and execution is awarded against them for the costs of the proceedings.

A suit to partition seventy-five acres in Green Camp township, Marion county, and Jackson township, Union county, was filed in the common pleas court, Friday morning, by Attorney Fred W. Warner, who represents Harley F. Landes, the plaintiff. William E. Landes and Bernaldo W. Landes, an infant, and Isaac E. Osbun, administrator of the estate of Bertha B. Landes, deceased, are named as defendants. As an heir-at-law, the plaintiff sets up an interest of one-half part of the estate, subject to the dower interest of the defendant, William E. Landes, widower of Bertha B. Landes.

In the suit of William Whiley against L. E. DeLander and others, the Home Building, Savings & Loan company has filed an answer and cross-petition in the common pleas court. It prays that Andrewmenta DeLander and Maggie E. Whiley be made parties defendant and that, upon final hearing, an account be taken of the amount due it on a note and mortgage.

Even Judge William E. Scofield was unable to suppress a loud smile in the common pleas court, Tuesday morning, when Attorney Homer E. Johnson, while a jury was being empanelled, asked the question of one venireman: "Are you related by kin in any way to this plaintiff?" It was a natural enough question for an attorney to ask, but circumstances alter all cases. It is said, and when the jurors already selected laughed loudly and the court showed his merriment by an outburst that he tried hard to restrain, the attorney grew a trifle red.

The plaintiff, it happens, is John Durham, a very black negro, and all the veniremen examined are white.

Durham, however, was not embarrassed in the least by the attorney's slip of the tongue. He laughed heartily, and appeared to enjoy the situation as much as the rest.

Durham seeks to recover judgment from Henry Ulsh for work and labor in the construction of a ditch in Claridon township. In his amended answer, filed just before the case went to trial Tuesday morning, the defendant admitted that he had paid the plaintiff $38.71 and stood ready to pay him $12 more in accordance with a verbal contract. Durham asks judgment in the sum of $109.

Durham is represented by Attorneys Quigley & Johnson, while Attorneys D. R. Crissinger and L. B. McNeal are counsel for the defendant.

A suit to recover on account amounting to $318.72, with interest from February 24, 1910, was begun in the common pleas court, Tuesday morning, by Frank R. Sauter, through Attorneys Scofield & Durfee, against the McClintic-Marshall Construction company, a Pennsylvania corporation.

In the partition suit of Harley F. Landes against William E. Landes and others, William E. Landes through Attorney Fred W. Warner, Tuesday, in the common pleas court, filed an answer, in which he prays that the premises described in the petition be sold and the proceeds distributed according to law.

On the grounds of gross neglect of duty, desertion and intoxication, Rachel McBride was granted a decree of divorce from Melvin R. McBride by Judge W. E. Scofield, Tuesday afternoon. The plaintiff was also given the custody of their two children. The McBrides were married August 3, 1898.

Ordered Out of Town.

Six train-riders were arrested by detectives for the Erie Railroad company, Monday afternoon. They were brought before Justice Charles E. Gompf, who ordered them out of town.

The dance given by Marion Lodge, No. 402, Knights of Pythias, in the Cummin Memorial building, Monday night, was attended by about sixty couples. Dancing was enjoyed until a late hour to music furnished by Dowler's orchestra. A buffet luncheon was served. The committee on arrangements was composed of W. T. Smith, James Turner and Harry Weirs.

DR. H. L. BONNER DIES EARLY MONDAY MORNING

Following an Illness of About Three Months.

DIABETES IS THE CAUSE OF DEATH

Dr. Bonner Comes to Marion in 1888 and Three Years Later Is Married Here—Leaves Widow and Son by a Former Marriage, Three Brothers and a Sister.

Dr. Harry L. Bonner, one of the best-known veterinary surgeons of Marion county, died at his home, No. 216 Pearl street Monday morning at 9 o'clock, after an illness of three months from diabetes and other complications. Although his death had been expected for some time, the news of his demise will come as a shock to his many friends.

On March 12, Mr. Bonner was stricken with heart trouble and for a time his condition was extremely critical. At intervals there were marked signs of improvement, but growing weak, he began steadily sinking during the past few weeks, at times being in a state of coma, until death relieved him of his suffering, Monday morning. He was sixty-nine years of age, having celebrated his birthday anniversary, March 31, 1841, the son of Joshua and Caroline Bonner. Dr. Bonner became first interested in veterinary work while assisting in the work on his father's farm. After having completed his medical course in the schools of Edinburgh, Scotland, where he graduated in 1871, he located at Chicago, Illinois, where he practiced for a time and then spent eight years in traveling over the country continually practicing and keeping in touch with his work. In this manner, he gained the training that made him a fine veterinary surgeon. In the fall of 1888 he chose Marion as his home, and shortly following this date began his career here, and soon enjoyed a wide and lucrative practice in this city.

At the time of the civil war, Dr. Bonner enlisted in Illinois with the 127th Illinois infantry and served three years, during two of which he acted as color-bearer.

Dr. Bonner was united in marriage in this city in 1891 with Miss Louise Gorenflo, a daughter of William Gorenflo. He was also previously married, and to the former union one son, Harry Bonner, was born.

The deceased was an active member of the First Presbyterian church.

Aside from the widow, and the son by his former marriage, there survive three brothers and one sister. They are George, of Salome Springs, Arkansas; Henry and Charles of Van Buren county, Michigan, and Edith L. Richards, of Coadwater, Michigan.

The funeral of Dr. H. L. Bonner was held from the late residence on Pearl street Wednesday afternoon at 2 o'clock. Rev. G. M. Rourke and Rev. R. M. Brown officiated at the services. The remains were interred in the Marion cemetery.

Guessing is harmless exercise for a weak imagination.

THRILLING RUNAWAY SUNDAY AFTERNOON

One Occurs North of the City and Other in Marion.

MRS. G. D. ESTLACK CONFINED TO HOME

As Result of Being Thrown Out of Her Rig—Daughter Thrown Out Also, but Not Seriously Hurt—Her Husband Is Caught in Lines and Dragged—Horse Is Shot.

Mrs. G. D. Estlack is confined to her home on Girard avenue as the result of injuries sustained in being thrown from a buggy, Sunday afternoon, while Mr. Estlack and his two daughters had a narrow escape from serious injury.

Mr. and Mrs. Estlack and two daughters were driving north on the Upper Sandusky pike, about 4 o'clock, and just crossed the bridge just above the farm of Frank Coon, when J. P. Robinson, of Brush Ridge, drove up behind them in an auto. The older daughter, who was driving, turned out to give the auto room to pass. As Robinson started around the buggy, the machine skidded and struck the buggy, demolishing the two wheels on the right and side and upsetting the rig on the edge of a stone embankment.

Mrs. Estlack was thrown from the rig with the young daughter, the older daughter dropping the lines and jumping. The horse became frightened and started to run with the demolished buggy, while the thrilling experience was yet to come. Mr. Estlack became tangled in the lines and was dragged a distance of about 150 feet before the horse stopped.

Mr. Robinson brought the parties to their home, and Dr. C. T. Wiant was called to attend Mrs. Estlack, who suffered considerably. She was found to have been injured across the back and kidneys, but it is not believed her injuries are serious. Mr. Estlack escaped with a few slight bruises and scratches, while the two daughters were uninjured.

Horse Is Shot.

An exciting runaway in which Earl Lee Brewer, Howard Mapes and a companion figured, occurred on west Center street, Sunday afternoon about 2 o'clock.

The horse, which the young men were driving to a light buggy, became frightened at a street car in front of the High school building, and when the animal started up both reins were broken off near the bit. This accident added to the horse's fright, and it ran at a terrific rate down the street to a point along the Erie railroad tracks west of the city. Here it ran alongside the tracks and was followed by Erie westbound fast express, No. 9, which was just pulling out of the city. As the horse was about to cross a bridge over the Rock Swale its front feet caught in the rails and one leg was broken. Despite this fact it ran on about one-half mile. The oncoming train was stopped rather than dash into the animal while it was on the bridge. At a point near MJ tower, the animal stopped, the owner was conferred with, and it was found necessary to shoot it.

Brewer and Mapes were thrown out of the rig before it had gone far on Center street, while the companion stayed in the rig and made futile attempts to check the animal. Neither of the young men suffered more than bruises.

The horse was a valuable one, and was the property of E. B. Brewer, of east Center street, the father of the young driver.

Waldo Is Defeated.

The Junior Diggers, of this city, defeated the Waldo team at that place, Sunday afternoon, by a score of seven to six. Waldo outbatted the locals and by putting up a superior game in the field had the game won up to the ninth when the locals bunched their hits, and this coupled with misplays, secured four runs. Ulsh and Harger did the battery work for Marion, and Windsor and Selanders for Waldo. The fielding of Cade and the batting of Camp were the features.

Lank Hinamon, foreman of the crews doing the freight trains at the local Erie ice house, was the victim of a very painful accident while at work Monday morning. While he, and some workmen were transferring ice, Hinamon slipped, and fell from the car, being quite badly bruised. He was taken to his home on west Center street, where he was given attention. He will be off duty for some time as a result of the accident.

Kernel of Corn Removed.

The five-year-old son of Mr. and Mrs. E. Capelle of Lincoln avenue was operated upon for a growth in the nose at the Marion City hospital Monday. A kernel of corn was located in the nostril, and was removed in the operation.

Covert Settles.

G. Covert, arrested on a charge of driving a board bill and set for trial by Justice Charles H. Cooke, has settled, a settlement, has been learned. He settled.

GEORGE W. BELL DIES IN MICHIGAN

Former Resident of Marion County Passes Away Saturday.

LaRue, O., [illegible]—[Special.]—George W. Bell, [illegible] sixty-two years, a native of Marion county, died suddenly at his home in Traverse City, Michigan, Saturday night. Only two or three days ago relatives had received a letter to the effect that he was enjoying good health.

Mr. Bell located in Michigan shortly after the close of the war. He was born and raised in Marion county. He is survived by a widow and two children. J. [illegible] of this place, and Mrs. E. C. Johnson, of east Church street, Marion, are brother and sister of the deceased. He also leaves several half-brothers and half-sisters, among them being Mrs. Z. Baker, of Marion, S. O. Bell and Mrs. W. C. Wilson, [illegible] place.

The funeral services will be held some time Wednesday.

MARION DUMP WAGON COMPANY ORGANIZES

George B. Christian at Head of the New Company.

The Marion Dump Wagon company effected a organization Monday morning, and will immediately proceed to the manufacture and sale of the Long dump wagon.

The directors are G. B. Christian, H. S. Long, J. J. Smiley, E. K. Fhler, J. E. Phillips, C. C. Fisher and W. T. Jones.

The executive officers are G. B. Christian, president and treasurer; C. C. Fisher, vice president; W. T. Jones, secretary; George B. Christian, Jr., general manager, H. S. Long, sales manager, and J. J. Smiley, superintendent.

The first requisition for materials covers fifty of the latest pattern of wagons, for which there seems a ready demand.

A DOUBLE WEDDING AT THE CLARK HOME

Two Daughters of Mrs. Margaret Clark, the Brides.

WEDDING SERVICE IS SPOKEN SUNDAY

Miss Rosa Clark Becomes the Wife of Mr. Louis G. Davis, While Miss Armida Clark Becomes the Wife of Mr. Harry L. Adams—Rev. H. V. McCleary Officiates.

A double wedding was solemnized at the home of Mrs. Margaret Clark, of Avondale street, Sunday afternoon at 4 o'clock, the brides being daughters of Mrs. Clark.

At the appointed hour Miss Rosa Clark and Mr. Louise G. Davis, and Miss Armida Clark and Mr. Harry L. Adams took their places before the officiating minister, Rev. H. V. McCleary, of the Wesley M. E. church, who read the marriage service. The ceremony was performed in the presence of only a small company of intimate friends.

An elaborate wedding luncheon was served immediately following the service.

The brides are well known in the city as [illegible] young women, and both have a wide circle of friends. Mr. Davis is employed as a bookkeeper and private secretary for the Evans Lime and Stone company. Mr. Adams is employed as a foreman by the Marion Steam Shovel company.

The young people will make their home on Oney avenue and Columbia st.

One set leather-lined motor coats.

"Manhattan" The Quality Store.

HATS THAT DON'T GROW OLD IN A WEEK.

STRAW HATS.

The life of a straw hat ends with the loss of its good looks. That's why the common, ordinary Hats are really expensive. It's different with a

MANHATTAN HAT.

They retain their style and newness through the entire season.

$1, $2, $3 and up.

Only Marion agents for the celebrated Knox Hats.

THE MANHATTAN.

FLYERS FROM THE BUSY SHOE STORE.

Ladies' Gun Metal Oxfords, Hi Toe stage last, a beauty, worth $3.50, for tomorrow

$2.48.

Men's Banister Oxfords in Patent Colt and Gun Metal. Regular price $5.00, our price

$4.00.

Ladies' Kid Oxfords, Flexible Soles, would be cheap at $2.50. Our price

$1.98.

Ladies' Julietts, tip toes---regular price $1.25. Our price

99c.

PETTY & STARR.

Next to New York Store. West Center Street.

MISS M'GINTY AND MR. DOUGLAS HERRING

Are Married at Epworth Parsonage Saturday Night.

Miss Gay McGinty and Mr. Douglas C. Herring were united in marriage at the Epworth M. E. church parsonage, on east Center street, Saturday evening at 7:30 o'clock. Rev. D. H. Bailey performed the ceremony.

The young people will make their future home in Marion.

Can Display American Spirit.

The small boys and girls and grown people of the city will not be robbed of their Fourth of July celebration in Marion, this year, as the pet ordinance of the mayor, prohibiting the sale of fireworks by dealers, was allowed to sleep peacefully on the table at the meeting of the council, Monday evening.

Many were of the opinion that the ordinance would pass the council and that as a result they would be unable to purchase any fireworks and the Fourth would be a quiet one. The ordinance was tabled after its first reading three weeks ago, and none of the councilmen seemed anxious to bring it to memory at the meeting Monday evening. In order to pass the ordinance it would be necessary to call a special meeting, and, as some merchants have a supply on hand, it is hardly likely that this will be done.

The next meeting of the council is two weeks away and should it be passed at the next meeting it could not be made legal as it must be published ten days after its first publication before it becomes effective. This proceeding would make the ordinance effective several days after Independence day, and would not rob the youth of displaying his American spirit with the firecracker.

Inspector Injured.

George Smith, of Oak street, a car inspector, was badly injured about 1 o'clock Monday afternoon, by being hit on the back of the head by an iron rod while at work at the Erie round-house. He was removed to the C. E. Sawyer sanatorium in the Hess & Markert ambulance.

QUALITY is the one essential feature that every jewelry purchaser should see they get. In the number of years we have served the public, the quality of our goods has never been questioned.

Nelson & Sons

Jewelers Opticians

The people of Marion are surely wide awake. No sooner was this announced than our store was crowded with eager buyers. And no wonder, when you think of the thousands of BARGAINS we are throwing to you right in the season of weddings, when other merchants are expecting to reap their harvest, we come to you with complete home outfits with the help of our liberal and dignified credit plan.

Great June Bride Sale

Remember You Can Furnish a Home Complete for ..... $49.75 to $149.75

BUY NOW AND SAVE MONEY

See the Hoosier Kitchen Cabinet—Join the Club—$1.00 down $1.00 per week. YOU MAY GET ONE FREE.

THE HOOVER---ROWLANDS COMPANY

Makers of Happy Homes.

Your Credit is Good. 111 North Main Street.

NEWSPAPERARCHIVE®

Part One

MARION WEEKLY STAR.

Pages 1-8

VOL XXVI. NO 6 — MARION, OHIO, SATURDAY, JUNE 25, 1910 — PRICE FIVE CENTS.

CONFESSES TO SLAYING WIFE

Porter Charlton Is Captured in New York

OFFICERS ARREST HIM WHEN STEAMER DOCKS

Murderer Is Subjected to the Third Degree.

Police Receive Wireless Message That Man Answering Charlton's Description Is Aboard Steamer Princess Irene, and They Take Him at Docks—Brief History of Terrible Crime in Italy

Hoboken N J June 23—Porter Charlton confessed murderer of his wife Mrs Mary Scott Castle Charlton at Lake Como Italy was arrested today as the Princess Irene of the North German Lloyd line entered her dock in this city

Ten minutes later in the police headquarters of Hoboken he was found dead of revolver in the hands of Captain Scott United States coast artillery a brother of the dead woman Captain Scott was disarmed before he had time to shoot

Charlton made a complete confession in which he admitted that he had killed his wife in a fit of temper and threw her body into the lake He completely exonerated Constantin Ilytch the Russian who was arrested on the charge of being implicated in the murder

Charlton was arraigned before Recorder McGovern in the Hoboken police court and to the clerk he said that he had no defense and wished to make none He was remanded until tomorrow morning and the state department at Washington was immediately informed of his arrest

The Princess Irene came up to her pier in Hoboken at 1:30 today Waiting on the pier were Captain Scott Lieutenant Rogers of the New York police force, Detective Sergeant Carroll and Detective Sergeant Marshal of the Hoboken police The officers hurried to the second cabin and burst into the room occupied by a man who resembled on the steamer as Jack Coleman of Omaha Nebraska He was neatly clad in a blue serge suit and wore a derby hat

Immediately Recognized

Coleman who is a slightly built youth said What do you want?

Captain Scott immediately recognized him as Porter Charlton In spite of this the man denied his identity and still declared that he was Jack Coleman of Omaha Nebraska

Coleman was rushed to police headquarters and taken to the office of the chief There he still persisted that he was Jack Coleman He was freed as was his assumed name and it so closely resembled his own signature that when confronted with it he finally confessed he was the man sought He said to the chief of police I might as well tell you all and then dictated the following statement

My name is Porter Charlton I live at 204 West Fifth street in New York City Am twenty one years old My home is in Omaha Neb I am a bank clerk by profession I lived very happily with my wife who was the best woman in the world to me but she had a most unfortunate temper and so had I We quarreled frequently and she used language to me the meaning of which I am sure he did not know On July 1 I killed her she had struck me and I told her that if I struck her I would kill her Again we quarreled and I was in a daze I struck her with a mallet with which I had been fixing a couch on which she had been lying I thought she was dead I stuffed her body in a trunk and threw the mallet in after it That night at 12 o'clock I dragged the trunk to a point near Mollasco and threw it into the lake I followed my self I left Lake Como for Cannobio where I boarded the Princess Irene four days later

Charlton signed the statement and both he and the chief of police initialed it

Later Inspector C N Ipolitoff charged with the crime He absolutely exculpates Charlton He says

I did not kill my wife I have no desire to make and I wish to make it

Charlton Cowered

I was in the office of the chief of police when Captain Scott drew the revolver Up to that time young Charlton a prepossessing looking youth dressed as a college man had been calm and collected He was telling the men about him of his married life and made a serious charge against his wife

Captain Scott nervous and wrought up sprang from his chair his hand flashed to his hip pocket and a revolver leaped into view As the big army officer towered over him the consumptive Charlton cowered in his chair and begged for mercy Detective Sergeant Weimhal leaped forward and grappled with the officer The other policemen joined in the melee and finally managed to wrest the revolver from Scott Charlton all the while remained in his chair and called to the officers to save him

Arrested on Arrival

Hoboken N J June 23—Arrested when the North German Lloyd steamer Princess Irene from Mediterranean ports docked here today Porter Charlton accused of the murder of his wife in Italy broke down after being subjected to the third degree at police headquarters and admitted that he committed the crime The police had received word by wireless that a man answering Charlton's description was on the steamer and the captain had been instructed to keep the man under surveillance until the vessel docked Headquarters detectives were on hand and Charlton was hurriedly put under arrest and taken to the office of the chief of police where the immediately admitted his identity but denied that he killed his wife

Under a fierce fire of questioning however he finally confessed

Mrs Mary Scott Castle Charlton wife of Porter Charlton was murdered in her villa at Mollrasio Italy near Como either on June 5 or June 6 She was battered over the head with a blunt instrument and her body stuffed into a trunk and thrown into Lake Como

On the following Friday the hideously decomposed trunk was drawn from the lake by some fishermen

The body was early recognized and a search of the villa that he and her husband had occupied was at once made disclosing evidences of a fierce struggle which evidently fol

Continued on Page Three

TORRID WAVE EXACTS TOLL

Deaths and Prostrations Occur in Larger Cities

QUAKER CITY DEAD TOTAL TWENTY FOUR

Nearly a Hundred Are Prostrated in Cincinnati

No Relief in Sight in the Windy City Today Brings Greater Suffering Than Any Which Has Preceded It Five Deaths Are Reported Today, Making a Grand Total of Thirty-Seven Dead

Philadelphia Pa June 23—The toll of the torrid wave which for the preceding three days has totaled twenty four fatalities is augmented early today by two

At 10 o'clock the temperature registered eighty five degrees high er than at the same hour yesterday The humidity was far more oppressive

Toll in Queen City

Cincinnati June 23—Eight more were prostrated by the heat today in Cincinnati making nearly a hundred with two deaths the record for the last two days Today was the hottest of the year the thermometer passing yesterdays mark of ninety five and the forecaster says there is no relief in sight

Suffering in Chicago

Chicago June 23—Although the temperature here today is 10 degrees lower than the humidity increased and he day brought greater suffering than any other since the heat wave struck Chicago

Five deaths were reported today as the result of the heat making a total of thirty seven in the present heat wave began

At Federal Capital

Washington June 23—The hot weather prostration record here was broken today when Representative Henry A Barnhart Democrat Indiana collapsed in his bedroom falling unconscious on the floor A physician said he was in a serious condition but would recover

AMERICA WILL CRY FOR BREAD

We Are Facing Serious Crisis, Declares Brown

SUFFICIENT FOOD IS NOT PRODUCED

He Makes Plea for Intelligent Agriculture

Says Unless We Increase Farm Products Danger Will Be from Within Our Country and Not from Without — A Danger Against Which Battleships Would Be of Little Use

St Paul Minn June 23—That the United States is facing the most serious crisis in its history was the declaration of W C Brown president of the New York Central system in a sensational address delivered today at the twenty first annual convention of the Minnesota State Business Association

Brown declared that the food consumption of the nation is rapidly exceeding the production that the gold supply is increasing so that its purchasing power is being materially reduced and that the development of the farms of the country is the most imperative problem now before the nation

If the converging lines of production and consumption in the United States continue to approach each other as they have during the last ten years he said before the middle of the decade upon which we have just entered has been reached the first vessel loaded with agricultural products of this country will have left our shores the great grain exporting elevators in our seaboard cities will stand empty and this great nation like those of the old world will be looking with anxious eyes for a place to buy the necessaries of life

When the day comes that this nation fails to produce sufficient food to supply our own people when we no longer send the product of our farms abroad bringing back the gold from foreign nations what will be the cost of living in this country and where will the money come from to meet this cost?

Explains Gold Production

President Brown discussed the fact that despite the bountiful crops grown in this country since 1898, prices of foodstuffs have steadily advanced and that this example has been followed by everything grown or manufactured while land values in the Middle West have more than doubled He stated that there is a direct relation between the international supply of gold and the high prices now prevailing inasmuch as gold being indestructible stays in the market while coal is burned and grains etc consumed

As it accumulates it takes more gold to buy a bushel of wheat a suit of clothes a pound of beefsteak a sack of flour or any of the other necessities of life he declared and for this reason the law of labor has steadily advanced and will continue to advance in some fair ratio with the increase in the cost of the things that labor must buy

President Brown then reviewed the gold discoveries explaining that before the middle of the present century the worlds annual production of gold will be a billion dollars The result must be a readjustment to changed conditions he said He cited statistics showing the exact proportion of the increase of every kind of product and then declared that in his opinion the only real remedy was to increase the productiveness of the farm lands of the country

Due to Tax Methods

Our failure to increase the productions of our farms in anything like the ratio of increase in consumption he declared is exerting more than three times the effect upon the cost of living that is being exerted by all other causes including the increase of gold Last year Argentina forged ahead of the United States and took first place among the grain exporting countries in the world in addition to shipping sixty per cent of all the meat consumed in Europe This was due to our tax method

For half a century our experts of the product of our farms has kept a steady stream of gold flowing to our shores Now when almost double the volume of money is required to transact a given amount of business as compared with ten years ago the flow of gold from this source is steadily declining and seems certain to disappear entirely

It does not require the experience of a railroad man to know that with one train—representing production—running at the rate of thirty six miles per hour followed by another train—representing consumption—running at the rate of sixty miles an hour, either the leading train must be speeded up the following train slowed down or disaster is only a question of time We are building great battleships two of them every year costing ten million dollars each and a million every ten to maintain them and I wish that the money expended in building just one of them could be devoted to improving intelligent agriculture

Most Serious Danger

Unless we can increase the product per acre of the farms of this country the most serious danger which we have now to face will be from within and not from without—a danger against which battleships would be of little use

All other dangers pale into insignificance as compared with the peril which confronts a nation no longer able to supply its people with food Necessity knows no law and hunger lack of food is man's first and most dangerous aggression A credit balance based upon the sale of our securities abroad is a foundation no more dependable than money raised upon promissory notes In the day of stress when our banks must husband their resources to the last limit a flood of these securities must be thrown here to protect millions of dollars of our securities held by the banks and trust companies as collateral for loans

It is money loaned intelligently for agricultural development that will absolutely safeguard National Independence will follow agricultural decadence is certainly as darkness follows the setting of the sun

Public Buildings Bill

Washington June 23—The senate Wednesday passed the omnibus public buildings bill as reported by the senate committee without further amendment It goes back to the house for concurrence

For Universal Peace

Washington June 23 Out of the billion plus of its appropriations congress proposes to spend $10 000 in bringing about universal peace A resolution providing for the scheme has passed the house

MAN COMMITS AWFUL CRIME

Norwalk Bartender Kills Wife and Himself

HE LEAVES NOTE OF EXPLANATION

He Takes Woman for Ride in Country

Leaves Note to Sons and Friends Saying It Is Through a Man That He Takes Life of Himself and Wife—Hopes Brother Will Find Everything O K—Bodies Are Found on Country Road

Norwalk O June 24—The bodies of Charles A Burrill forty and his wife were found early this morning in a farm road about four miles east of Norwalk by Milton Hogan a farmer Burrill last night took his wife for a buggy ride during which he tried in vain to get her to return to him kill her when she refused then wrote a note of explanation of his act to the other a business message and then killed himself

Hitched to the buggy from the place where the bodies were lying was a horse Both bodies were on the buggy seat shot down by a small calibre pistol

Dear boys and friends I am through I take the life of my wife and I take good care of my two and I let her folks take care of her and let mine to take care of me Tell Sam Lewis to look up that note I left him about Your brother C A P

Tell Cook that I have $10 in my that belongs to the union He can have it will find every thing O K Your brother C A P

P S Tell him to look for my belongs to I M Harkness

Burrill bartender at the Oak cafe in Norwalk and financial secretary of the Bartenders union was left by his wife about five weeks ago She went to keep house for Arthur Sly living at Lowden The Burrills two sons Ray sixteen and Earl fourteen remained with friends in Norwalk

DISCARDS HORSE FOR RACING CAR

Roosevelt Is Won Over to the Automobile

MUCH REJOICING IN GASOLINE ROW

Constables Worry Over Colonel's New Fad

Roosevelt Repeatedly Admonishes Chauffeur To Hurry Faster on Way from Oyster Bay to New York City—Colonel Forced To Note Advantages of Machine During His European Tour

Oyster Bay June 24—It has taken years to accomplish it but the victory is complete Leaving his native land a firm advocate of the horse as the best means of travel Colonel Theodore Roosevelt returned to America wavering in his loyalty Since his arrival at Oyster Bay he has been completely won over to the charms of the high power automobile Hereafter the train schedule of the Long Island railroad will have no terrors to the chief citizen of America He will be his own engineer and will use a big racing car to journey between Sagamore Hill and the editorial offices of the Outlook

There is much rejoicing in gasoline row During all of the time the colonel was chief executive at Albany vice president and president at Washington automobile agents were persona non grata with him He was the friend of the horse and the horse was his friend and that was the last word

While touring Europe Colonel Roosevelt was compelled to utilize a gasoline propelled vehicle to keep his many engagements and he was thus forced to note its advantages over the horse drawn carriage When he reached his home on Saturday he found a high power car and expert chauffeur at his disposal and he waivered

Constables Worried

Yesterday he succumbed when he made the run to the city in the car, and today is an indication that the surrender was complete It is reported that several automobiles ranging from the mail touring runabout to the high powered car will be purchased by the colonel in the near future

The only men worrying over the colonels new fad are the country constables through whose bailiwicks he will run enroute to New York If they interfere with the popular idol should he break the speed laws, they fear it will cost them their jobs when they stand for re election If they do not interfere they will be in danger of defeat as inefficient

According to the chauffeur who brought the colonel into town yesterday he was repeatedly admonished to hurry and the faster the car went the better pleased the mighty hunter seemed Colonel Roosevelt already seems to have become as warm an admirer of automobiles as is his successor in the White House President Taft whose fast runs are the cause of much anxiety to his secret service guard

A Guest of Honor

New York June 24—Colonel Roosevelt was the guest of honor today at a luncheon given by his former comrades in arms at the Harvard club Following the luncheon the battle of San Juan hill was fought again the Second Robin regarding which he was discussed and some unkind things said about the mustering out camp at Montauk Point

Colonel Roosevelt rose today at 10 o after dining until after midnight as the guest of Robert J Collier at Sherry's He said he felt fine without a trace of a headache Immediately after breakfast he went in his automobile to his office in the Outlook where he dashed off a few editorial matters to be set right to double column triple leaded and then went to the coming of the Rough Riders reception committee

The war office eighty Generals Summers U S V retired present Chief Consul General Cooper U S A retired is his aide There were no speeches but a general talkfest Out of doors

Immediately after the luncheon the Rough Riders without their colonel went to Coney Island Roosevelt joined them back to Oyster Bay in his automobile

Before Colonel Roosevelt went to the luncheon he was presented with a gold Rough Rider badge by Captain Cosby of the Rough Riders and a guidon flag by Long D Muxlow a former sergeant of Rough Riders, on behalf of the Grand Army of the Republic of Oklahoma

Gifford Pinchot the deposed chief forester is to go to Sagamore Hill this evening

PREFERS BRITAIN TO ROOSEVELT S RULE

Eugene Zimmerman Expresses Dislike for Colonel's Reign

Cincinnati June 24—Eugene Zimmerman railroad millionaire and father of the Duchess of Manchester announced in this city today that if Theodore Roosevelt is elected president again he would become a subject of King George, of Great Britain

The election of Roosevelt would mean the first step toward a dictatorship and when that happens I will prefer a liberal constitutional monarchy such as England is said Zimmerman

Mind I am a good American and I would like to see Governor Harmon elected president but if Roosevelt is to rule this country again I pack up go to England and become a citizen of that country

It is said that the late King Edward invited Zimmerman to become a British subject several times and that he even offered him a baronetcy

SCHURMAN LAUDS LIFE OF PUBLICIST

University Head Refers to Goldwin Smith in Address

Ithaca N Y June 24—In his address to the graduating class of Cornell university today President Jacob Schurman devoted himself to the life of the late Goldwin Smith Canada's foremost publicist and man of letters who bequeathed approximately a million dollars to the university

Schurman said that while the union between Canada and the United States which Smith so urgently promoted might never come to pass the English speaking people of this continent are destined to be drawn closely together in the future by the ties of common fellowship

WORDY RECORD OF CONGRESS

This Session Leaves a Record of Many Pages.

SEVERAL THOUSAND BILLS INTRODUCED

Statesmen Use Matter of About 10,000,000 Words.

Each Page of Congressional Record Contains More Words Than the Average Newspaper Column 27 065 Bills Presented in the House and 8,800 in the Senate Many Are Pension Claim Bills

Washington June 24—This session of congress which is about ready to quit after having spent $1 074 000 000 of the peoples money has been the wordiest on record The Congressional Record has already 9 000 pages and will probably reach 10 000 Each page contains more words than the average newspaper column

Figuring that only 4 000 pages were devoted to speeches and debates—the other 5 000 to records—the two houses uttered a grand total of 10 800 000 words during the session

Bills introduced in the house during the present session number 27 06 and in the senate 8 800 Thousands of these were pension and private claim bills Of those intended for the general good 156 house and eighty three senate bills have become laws

Three treaties of no great importance have been ratified by the senate which also confirmed 10 800 appointments by the president This number is also a record

Deaths since the first session of congress included Senator McLaurin of Mississippi Johnson of North Dakota Representatives Griggs of Georgia Lovering of Massachusetts Perkins of New York De Armond of Missouri and Lassiter of Virginia

This session of congress convened on December 6 The long sessions of the five preceding congresses ended on May 9 June 20 April 28 July 1 and June 7

PROTECTS THE WATERSHEDS

That Is Plan of the Forest Reserve Bill.

SENATOR BURTON OPPOSES MEASURE

He Rises in Senate To Make a Few Remarks.

Representative Weeks Issues an Ultimatum That Congress Shall Not Adjourn Until It Passes the Bill—This Makes Statesmen Face Peculiar Problem—Three Presidents Recommend Passage of Bill

Washington, June 23—When Senator Burton of Ohio, arose in the senate today to make a few remarks on the bill to create mountain forest reserves, he had in mind a speech to last two days The only questions were whether his powers would be equal to the strain or whether the senate might decide upon a night session In the latter contingency it would be one very long speech instead of two speeches covering as many sessions

Senator Burtons oratorical preparations gave full notice that he did not like the bill also that he hoped the threatened consumption of so much time in this heated spell, when all congressmen are panting to go home would induce them to lay the bill over until next winter

On the other hand, Representative Weeks of Massachusetts, has issued an ultimatum that congress shall not adjourn until it has passed the bill So with Weeks filibustering to force congress to pass the bill, and Burton filibustering to prevent it the statesmen faced a peculiar problem

The bill proposes that the government shall cooperate with states and private land owners in maintaining forest reserves at the head waters of the rivers in the southern Appalachian and the White mountains Its application to other parts of the country is possible, but the two projects are the only ones now in view

Taft Urges Passage.

They have been pressed by powerful influences for years Bills to carry out the plan have been passed by the senate three times and once by the house but the two branches never acted in congress McKinley, Roosevelt and Taft recommended the passage of the bills

The argument in favor of the enterprise is that it will conserve the timber protect the watersheds of individual streams and prevent the destruction of agricultural lands by floods resulting from denuded watersheds

The bill appropriates $200 000 to enable the secretary of agriculture to operate with states or private owners of forested watersheds to protect the forests from fire He may also enter into agreements to administer private forest lands

It is further provided that there shall be appropriated $1 000,000 next year and $2,000,000 annually until 1916 for the purchase by the government of lands situated at the headwaters of navigable streams or those which may be made navigable Those purchases are to be subject to the approval of a commission consisting of the secretaries of war, interior and agriculture, two senators and two representatives The secretary of agriculture is given authority to divide the lands into national forests

An appropriation of $25 000 a year is made to pay the expenses of the commission

American Woman Injured

Paris June 24—Enroute from Nice to Paris today in an automobile containing Mr and Mrs Henry, Americans and Madame Matton plunged into a ravine near Nice Madame Matton was killed and Mrs Henry severely injured

To Dismiss Indictments

New York June 24—Two indictments charging perjury returned against John R Hegeman president of the Metropolitan Life Insurance company was ordered dismissed by Justice Vernon M Davis in the supreme court today

Washington's Population

Washington, June 23—The population of the city of Washington is 331 069 This statement by the census bureau this afternoon is the first official announcement of any population total as the result of the 1910 census

NEWSPAPERARCHIVE®

NOT AFRAID OF HIGH ALTITUDE

Jeffries Says He Is in Fine Fighting Form.

EXPECTS ABLY TO DEFEND HIS RACE

People May Boycott Ketchel and Langford Bout.

Residents of Divorce Colony Follow Big Fighter Around Town and Absorb Every Word He Utters Sid Hester Makes a Threat—Rickard Growing Very Popular with People of Mining Town.

Reno Nev June 23—James J Jeffries has arrived here to resume activ training for his fight with Jack Johnson July 4 His arrival was the main event of the day in the metropolis of the Sage Brush state several hundred of the population including men women and children turning out to greet the retired champion of the world when his train arrived and for the balance of the time no matter where the big fellow happened to be located there was a crowd of curious spectators on hand to watch him and listen to what he had to say

Jeffries made the following statement I wish to tell the people of Nevada and of Reno in particular that I am glad the fight is going to be held in Reno I can go ahead now knowing that there is to be no further change in plans I am in as good or better condition as I ever was in my life and I can promise the people of Nevada that the white mans end of the battle of the century as it has been called will be taken care of on July 4th There has been some talk about the high altitude affecting me I am not worrying about that I have always been able to stand the altitude wherever I have been Just before I went into training at Rowlandsmill I was in the mountains around Tepachipi for some time at an elevation of over 6000 feet I climbed mountains and did a lot of other work but even then it never affected me If it didnt then it isnt going to now after the careful course of training that I have been through Up here in Reno where there is plenty of warm sunshine and good fishing I expect to round into the most perfect form I have ever been I feel that the people of Nevada are anxious to have the fight take place on Nevada soil and I am going to give them the best that is in me and I think it will be enough to win.'

Hester Makes Threat

Outside of the arrival of Jeff and his announcement that he would train at Moana Springs the feature of the day was the threat of Sid Hester a San Francisco promoter that he would stage a 4 round bout between Stanley Ketchel and Sam Langford on the morning of July 4 in spite of the objections of Tex Rickard and the local committee that has been raising funds to put up an arena for the Jeffries Johnson fight

Some days ago Hester went to Rickard with a proposition to use the big arena for a morning fight for the middleweight championship between Ketchel and Langford Rickard at that time refused to give a decided answer but later flatly refused to allow Hester to use the arena Rickard explained that the people of Reno object to any such course and that he did not believe it was fair for Hester to break into the game

"All right' was Hesters reply I will erect an arena and will hold that fight independent of whatever other arrangements may be made They cant stop us from getting a license The fight will be held I have telegraphed to my contractor and the fight will be held

Rickard Popular in Reno

The threatened battle between the two promoters is causing a world of talk Rickard who unquestionably stands well in Reno has the people back of him and there is some talk of a boycott being established against the Langford Ketchel fight

Reno is in full blast Every gambling house is running at top speed and the visitors can get all kinds of [illegible] Tex Rickard received two dispatches inclosing bids for the fight A sporting club of Toronto Canada offered $1 0.000 with $ 000 for the fighters training expenses The Canfield club of Los Angeles Nev offered $200 000 for the fight To both offers Rickard replied that he decided on Reno and would not change

Johnson Runs Amuck

San Francisco June 23—After threatening to kill Policeman Lewis who had arrested him for fast speeding Jack Johnson defied three police men by running to his room and barricading the door It was only after the bluecoats broke into his apartments that they succeeded in arresting him with drawn revolvers Johnsons final capture had all the earmarks of a premeditated and a free for all crowd expected bloodshed before the affair was over Johnson was taken to the office of Chief of Police Martin where he was released on $10 cash bail His case will be called in court today

THE REPUBLICANS OF PENNSYLVANIA

They Get Down to Business and Nominate Tener for Governor

Harrisburg, Pa, June 22—Without a dissenting voice the delegates to the Republican state convention today nominated the slate prepared by leader, Senator Boies Penrose Not a hitch marked the working of the convention The following were named

Governor, Congressman John K Tener of Charleroi lieutenant governor John M Reynolds of Bedford county state treasurer Charles F Wright of Susquehanna county secretary of internal affairs, Henry Houck of Lebanon county

Henry F Walker was chosen state chairman a platform was adopted and the convention adjourned ninety minutes after the opening of the session

MURDERERS ARE HANGED TODAY

Go to Their Death for Killing Pennsylvania Farmer

Norristown Pa June 23—Frank Chiarmie and Nick Maringe were hanged in the jail yard at 10 24 today for the murder of George Johnson a Norristown township farmer Preparations had been made for a triple execution but John Ballon, the third condemned man was reprieved He was not told of the governors action until the other two men had begun their march to the gallows

The three men had spent their last hours together and were resigned to their fate They declared they were drunk when the crime was committed

EMBARRASSMENT GREETS WRIGHTS

Go to Oberlin To Get Degrees and Have To Wait Awhile

Oberlin O June 3 The board of trustees of Oberlin college at the last minute reconsidered its refusal to grant Orville and Wilbur Wright the aviators the degree of doctor of laws and granted the honors just before the alumni dinner The faculty had announced its intention of conferring the degree on the Wrights The Wrights left town and went to Cleveland when the trustees refused to indorse the faculty's action A telegram sent there notified them of the trustees change of front and they came back The degrees were formally conferred immediately on their return

IT WILL REPORT DURING SUMMER

The Findings of Ballinger-Pinchot Committee Not Ready

Washington June — It was stated that it is the purpose of the Ballinger Pinchot investigating committee to make public a report some time this summer The committee has found it impracticable to file its report with congress before adjournment Under the terms of the bill creating the committee it was held that it had no authority to make its report in advance of presentation to the house and the senate Accordingly a joint resolution is to be introduced authorizing the committee to give the report to the public immediately on filing with the secretary of the senate and clerk of the house

MINNESOTA NAMES THE STATE TICKET

Republicans of State Pin Their Faith to Eberhart

St Paul Minn June 22—The following nominations were made by the Republican state convention here For governor Adolph O Eberhart attorney general George T Simpson secretary of state Julius Schmahl member of the board of railroad and warehouse commission Charles I Staples for justices of the supreme court C I Brown of Stevens county E A Jaggard of St Paul and D F Simpson of Minneapolis

TAFT APPROVES BALLINGER'S BILL

Designed To Give Litigants an Appeal to the Courts

Washington June 22—President Taft yesterday in a special message to congress registered his approval of the bill drawn by Secretary Ballinger and introduced in the house by Representative Mondell Republican of Wyoming chairman of the committee on public lands designed to give litigants an appeal to the courts from a decision of the secretary of the interior

Squadron at Plymouth

Plymouth Eng June 23—After a stormy voyage of two weeks the American squadron of three battleships led by the Mississippi entered the inland summer cruise for midshipmen arrived here today The fleet will remain for several days and the town is preparing a program of festivities in honor of the visiting officers and sailors

Some of the chiffon veils are hemstitched on all four sides

DEFINITE STEP FOR A SCHOOL

Printing Pressmen To Act Before Convention Closes

POLICE MYSTIFIED AT STEUBENVILLE

Woman Is Found Bound to Kitchen Stove

Boy Is Burned to Death in Barn He Sets on Fire with Matches at Canal Dover—Dr James Ball Poet-Novelist, Is Nominated for Senator in Ninth-Fourteenth District—Findlay Factory Burns

Columbus O June 2 —Before the national convention of International Printing Pressmen and Helpers assistants adjourns a definite step shall have been taken towards establishing two institutions a technical school and tuberculosis hospital This was announced by P J McMullen secretary of the convention Rogersville a small town in Tennessee is mentioned for the tuberculosis home while a number of places are considered for the technical school

Steubenville Police Mystified

Steubenville O June 23—Police are mystified by an attack on Mrs Thomas Ash who was found unconscious with wounds on her head breast and arms and bound to the kitchen stove in her home Ashs husband came home from work and instead of untying the rope went out and chopped wood Doctors say the woman will recover

Child Burns to Death

Canal Dover O June 23 Burned beyond recognition the body of three year old Frances Glass was taken from the embers of a barn which was set on fire by the boy who was playing with matches

James Ball Naylor Nominated

Logan O June — Dr James Ball Naylor poet novelist of Morgan county was nominated for senator in the Ninth Fourteenth district by the Republican convention on the 14th ballot receiving 68 votes

Findlay Factory Burns

Findlay O June —The Buckeye Reduction company works were destroyed by fire with a loss of $1 000 and small insurance

THE PERSONNEL OF LORIMER COMMITTEE

Four Republicans and Two Democrats Are Named to Act

Washington June 22—The personnel of the Lorimer investigating committee of the senate was announced yesterday afternoon as follows

Burrows, of Michigan chairman Dillingham of Vermont Gamble of South Dakota and Borah of Idaho, Republicans with Paynter, of Kentucky and Johnston of Alabama Democrats

Stolen Gems Recovered

Washington June — The Washington police have recovered jewels valued at $1 000 belonging to Mrs Mabel Hornsby which were stolen on the night of March 1 while she was at the theater Hamilton Scott Wimbush a young negro who had worked as a coachman for Mrs Hornsby was arrested and charged with the theft He led the police to a stable where the jewels with the exception of a watch were found concealed in a haystack

CHARLES G GATES IS SERIOUSLY ILL

Paris June 22—Charles G Gates who has been referred to second to his father John W in leaping in the limelight of Wall street deals is hovering between life and death here Mr Gates is suffering from a general breakdown and the attending physicians fear they will have to operate to save his life

ROOSEVELT NEWLYWEDS

Incognito Fails to Deceive Windy City Pencil Pushers

© 1910 by American Press Association

HAS NO DESIRE TO BECOME POLITICIAN

Young Roosevelt Prefers Life of Carpet Salesman

Chicago June — Theodore Roosevelt Jr and his bride of two days arrived here on their wedding trip and declared that he had no ambitions to follow in his fathers footsteps and become a politician or a president For the present young Roosevelt declared his ambition was to sell as many carpets as possible and become a leading carpet salesman or else in the carpet business to stay

Mr Roosevelt and the young pretty blushing bride gowned Miss Roosevelt arrived in the city over the Pennsylvania limited went to the Congress hotel kept as quiet as possible registered under assumed names and were promptly found out The dress Mr Roosevelt chose was William Throop Rogers and wife Philadelphia They had hardly turned from registering before he was recognized however and they entered the dining room under the gaze of a hundred eyes After seeking ritually to keep as quiet as possible young Roosevelt finally gave up admitted his identity and gave an interview on the stipulation that no attempt should be made to question the bride

Mayor Gaynor's Daughter Elopes

Wilmington Del June 23—Miss Edith Augusta Gaynor second daughter of Mayor Gaynor of New York and Harry Kermit Vinant millionaire horseman clubman and society man of that city eloped to this city and were wedded by Wilmington marriage from the Rev Dr George I Wolf of the First Methodist Protestant church

CONFESSES TO SLAYING WIFE

Continued from Page One.

lowed with supper Charlton remained in Como until Thursday the day of the body was found when he left presumably for Genoa

Police Suspect

The Italian authorities at first thought but he had been killed with his wife and they arrested a Russian suspected Constantine Ispolatoff who was released by the police until Monday when he was released

The police worked on the theory that Ispolatoff was the murderer partially to satisfy United States Consul Corby at Milan and United States Ambassador Leishman who insisted that Charlton was innocent and had himself been slain

This theory was adhered to despite the evidence of frequent quarrels between Charlton and his wife his well known jealousy of her and the fact that on the day of the murder Charlton inquired of several fishermen as to the deepest part of Lake Como

The Charltons were married in Wilmington Delaware on March 1 and left a few days later for a trip abroad Charlton announcing that he had left $10 000 in a bank in Hamburg Germany

Charlton is about twenty two years old while his wife was thirty five This disparity in their ages coupled with the youthful career of his wife is supposed to have engendered jealousy in Charlton and to have been the motive cause of the murder

Father Breaks Down

Wellston June 23— I refuse to believe that it is my son exclaimed Judge Paul Charlton today when informed that the police of Hoboken had arrested a man who they all confessed that he was Porter Charlton and that he had murdered his wife

Judge Charlton broke down completely and was unable to say more He has been living under a terrible strain ever since his son disappeared from Como

REPUBLICAN CONVENTION

It Will Be Held Only Five Weeks from Now

CHANGE IN THE ENGINEERS' LAW

It Saves Many Fees for the Applicants

Application Is Filed in Franklin County Common Pleas Court Asking a Receiver for the Columbus Casualty Company—Warden Jones Hits Upon Novel Scheme Boom on for Lindsay

Columbus O June 22—The Democratic state convention is over and now attention will be turned to the Republican convention which will be held some five weeks from now For the first time in many years the Democrats held their convention in advance of that of the Republicans While the geographical location of the candidates nominated by the Democrats will affect somewhat no doubt some of the nominations to be made by the Republicans this will not cut the figure that it would have done formerly because it is really becoming more popular with the people to select men with regard to their fitness rather than their geographical situation So geography is not going to count so much this year as heretofore

Change in Law

The change in the stationary engineers law enables the district examiners to administer oaths to the applicants and this saves the latter fees they have heretofore paid to notaries In some instances they would be charged as much as a dollar Every application had to be sworn to and there was always more or less complaint on the part of the applicants because of the notary fees Now the examiners do the work of the notary and make no charge This also saves time because in the small towns and villages the applicant would often be obliged to go some distance before locating a notary

Asks for Receiver

An application has been filed with the Franklin county common pleas court for the appointment of a receiver for the Columbus Casualty company which has stockholders in many cities of the state It was filed by Emory J Smith a stockholder and it is alleged that the directors have impaired the capital stock to the extent of nearly $2 000 The state insurance commissioner will interest himself in the litigation for the protection of the interests of the policyholders

Warden Has Plan

Warden Jones has hit upon a novel scheme for preventing penitentiary escapes He will ask the board of managers of the institution to put a high tension electric wire along the roof of the buildings and keep a high voltage running over it at night Another plan is to put a siren whistle in so that the neighborhood can be roused when a prisoner tries to escape

Boom for Lindsay

A boom for the Republican nomination for state treasurer has been started for County Treasurer James J Lindsay of Franklin county Richard Gilson of Steubenville is the most active candidate for this nomination and without doubt is now leading in this race Friends of John H Morgan former state shop inspector of Cambridge do not know whether he will be a candidate or not He has not made any official announcement that he will

LAST MEETING OF THE MOZART CLUB

Is Held at the Bowen Home on East Center Street

The last meeting of the season of the Mozart club was held at the home of Miss Ada Bowen of East Center street Thursday morning

The children taking part in the program were Dorothy McNeal Esther Putnam Helen Brown Harriet Butcher Louise Kling Annabell Monsted and Mayb H Whitlatch Each number was a piano selection and the program was excellent Miss Bowen also presided at the piano

After singing several choruses the children were entertained at a porch party Musical games were played and refreshments were served

To Go to Mt Gilead

Commissioners Henry Seiler W H Holverstott and A H Trout will go to Mt Gilead Tuesday July 19 to meet with the Morrow county commissioners and hear the petition for and remonstrance against the building of a new bridge across the Whetstone river on the Boundary road half a mile west of Ira The present bridge is said to be too small and badly in need of repairs

A. MANGANO

Murderer Whose Death Sentence Has Been Held Up

THE EXECUTIONS ARE POSTPONED

Courts Interfere in Cases of Two Condemned Murderers

Columbus O June 3 — Steve Scott and Antonio Mangano two of the condemned murderers awaiting execution in the penitentiary annex shouted with joy when papers were received directing Warden Jones to indefinitely suspend sentence pending proceeding in error in the circuit court Mangano from Cuyahoga county was to have been executed July 15 and Scott from Miami county was scheduled for execution Sept 1

PROHIBITION STATE TICKET

Platform Takes Hit at Local Option Movement.

WOMAN SUFFRAGE ADVOCATED BY IT

Prohibition Is Sole Remedy for Liquor Evil

Convention Advocates Government Ownership of All Natural Monopolies—Declares for Initiative and Referendum—Claims Local Option Is Ineffectual and Insufficient Daytonian Heads Ticket

Zanesville O June 2 With only one contest for any place on the ticket the state Prohibitionist convention held the following to carry their colors

Governor D H A Thompson of Dayton lieutenant governor Cresswell Cullum of Columbus secretary of state Alfred R Stratton of Salem treasurer H F Teal of New Lexington attorney general Jay Pinney of Cleveland judges of the supreme court Albert Talcott and Walter S Peters both of Cleveland clerk of the supreme court I C Brown of Licking, county board of public works Augustus Himes of Dayton J H Hann of Columbus and Philip Nebohm of Steubenville commissioner of common schools O H Richards of Alliance state dairy and food commissioner D G Conner of Ross county

The platform adopted scores local option stating that it is ineffectual and insufficient and advocates prohibition as the sole remedy against the liquor evil It advocates woman suffrage when the women are able to intelligently read and understand the constitution declares for the direct election of United States senators by the people declares for the initiative and referendum with the power to recall and advocates the government ownership of all natural monopolies

MISS HAZEL B WARD AND JESSE HANSTEIN

Are United in Marriage at the J L Hensley Home

Miss Hazel B Ward and Mr Jesse I Hanstein were united in marriage at the home of Rev J L Hensley of Cherry street Wednesday evening at 8 o'clock in the presence of a number of friends

The young people left at midnight for Chicago where they will pass their honeymoon They will make their future home on Silver street The groom is employed as a telegraph operator at the union station

Petition in Error

In the suit of Marcelle Holverstott against Emmet Kennedy and others the defendants have filed a petition in error in the circuit court setting up the usual grounds of error

SENATE PASSES BANK MEASURE

Action Brings Joy to Heart of President.

TAFT DECLARES NEWS IS BULLY

President Calls Himself an Amateur Banker.

Upper House Also Agrees to Campaign Publicity and Reclamation Bills—Taft Secures as Much from Congress as Roosevelt Does at Any Single Session—Expects To Have More Credit by Saturday.

Washington June 23—The smooth sailing encountered by his administration measures in the senate during the past few days has brought a great joy to President Taft He has already got as much or more from congress than President Roosevelt obtained in any single session and when the record is completed on Saturday the president it is said, will have to his credit one of the most impressive list of measures that any president since the civil war has got in equal time

The president heard of the passage of the postal savings bank bill by the senate just about as he was to mount his horse for a ride through Rock Creek park When he returned to the White House two hours later he was informed that two of his other measures the campaign publicity bill and the reclamation bill also had slopped through the senate and soon would be sent to the White House

Bully! exclaimed the president, when he learned of the latest developments at the capitol The quick action on the publicity measure obviously was an agreeable surprise to the president He had feared that it might cause some discussion in the senate and extend the date of adjournment beyond Saturday

Calls Himself Amateur Banker.

In speaking of the postal savings bank legislation the president remarked that he might be an amateur banker but in this case he thought amateur banking was pretty good That of course was a dig at Senator Dolliver of Iowa who had criticised the president as an amateur banker"

The passage of the postal savings bank bill in the form that the president desired it probably has given him as much personal satisfaction as any other legislation that he has obtained from congress The president feels that in advocating the postal savings bank measure he was voicing the wishes of thousands who are without the influence to give adequate expression to their needs It is this phase of the postal savings bank bill—the thought that a system has been established which will encourage thrift and saving among the poor—in which the president takes the greatest satisfaction

HARLEY LARUE DIES AT DECLIFF

Stomach Trouble and Complications Cause Death

LaRue O June 22—[Special]—Harley LaRue aged twenty seven years a son of Mr and Mrs W P LaRue residing near DeCliff died at the home of his parents Tuesday afternoon at 1 o'clock Death was due to stomach trouble and complications from which the young man had suffered for some time He had been confined to his bed however for but two weeks

The deceased was a member of the Methodist church at DeCliff He was graduated from the High school here with the class of 1901 and was an exemplary young man Aside from his parents there survive two brothers Clarence and Alvin and a sister Flora

The funeral services will be held at the home, Thursday afternoon at 1 30 o'clock Rev W E Ice officiating Interment will be made in the LaRue cemetery

Bowling Green In.

M A Watkins quadrennial assessor for Bowling Green township filed his report with County Auditor Charles I Allen Wednesday afternoon He appraised the land, with the buildings included on an average of less than forty dollars an acre The total valuation returned by him is $671 00 an increase of $199,840, over last year

Outing at Cedar Point

An outing party from this city went to Cedar Point Wednesday as guests of Mr and Mrs Michael Ave of Manhattan Kansas Aside from Mr and Mrs Ave, the party included Dr and Mrs Elwyn Ballard of Birmingham, Alabama, Miss Hider and Malcolm Ave of Manhattan Kansas Mrs W J Myers and daughter Corene and Misses Cora and Pearl Campbell

NEWSPAPERARCHIVE®
NEWSPAPERARCHIVE®

MARION WEEKLY STAR.

$1.00 Per Year, in Advance.

The Harding Publishing Co.

SIXTEEN PAGES

SATURDAY - - - - - JUNE 25

What a blow it would have been to patriotic America had there been no such place as Reno

Talk about control! Here the colonel has been home four days and yet Chancellor Day has restrained the outburst

It is to be hoped that Oyster Bay and Beverly will dwell at peace with one another, and not get to pulling hair.

'O U Jones is the name of an Ohio physician,' says the Toledo Blade He doesn't use an exclamation point after it Just wait until some patient prefixes an I to his name, and see

Late reports are to the effect that some close observers affirm that they saw something that might be classified as an indication of a smile swiftly pass over Mr Loeb's face as he greeted Colonel Roosevelt, which goes to show that the former secretary may be human after all

President Taft would like to accommodate Pennsylvania but he can't see that there is any reason why he should weaken his team by releasing Knox to strengthen the Keystone State aggregation which has been a consistent winner for decades

If we read the riddle aright Governor Gillett did not put the lid on the Johnson-Jeffries battle because he felt that Frisco was too good for it, but rather because it hurt Frisco's chances for the Panama canal exposition, which, being longer would bring more dollars into the pockets of the San Franciscans

General Keifer evidently leans to the view that he was honored in spite of his spike-tail coat instead of on account of it

The sympathy expressed for "Uncle Joe" Cannon by some paragraphers gives us a new line on what constitutes success in this life

If Colonel Roosevelt hasn't anything pressing on his hands he might be sent out to Oklahoma to put down the Haskell insurrection

What's this! Chancellor Day out as an advocate of marriage and anti-race suicide—the colonel's pet hobby! The chancellor's friends should look after him at once

Nebraska wants Colonel Bryan to run once more Goodness gracious! Hasn't that man been humiliated enough?

We might question that twenty-hour flight in secret made by the Wrights if we did not recall those early flights down near Dayton some years ago which at that time we held just as impossible

There's only one disquieting phase to the fight between the beef trust and the butchers Is the consumer to pay the freight?

No doubt, the Kansas court which holds that it is the duty of a pedestrian to dodge an auto simply bows to the decree of custom

"Wizard Thomas A Edison says he doesn't believe in any other exercise than that imposed on a man by his occupation What a likeable fellow, that man Edison is!

The renomination of Senator Richard L Cameron at Marysville Tuesday was the expected thing and is highly pleasing to the Republicans particularly and his constituents generally in the Thirteenth district Senator Cameron's first term of service has given proof of his capacity and his conscience and he has distinguished himself and honored the district that honored him He was clean in all his legislative work kept close to the people he represented and rendered high service to the state Men like Senator Cameron and his predecessor Senator West have given our Thirteenth district the reputation of contributing largely to current legislation and state progress and the anticipation of Senator Cameron's re-election extends widely beyond district lines

We hope Arizona and New Mexico will take warning from the mess Oklahoma is making over the matter of her capital Still it's hardly probable that there is more than one Governor Haskell down that way

An esteemed Cleveland exchange tells us a southern negro has been in jail for two months without any charge against him The Marion county method manifestly is being imitated.

Wouldn't it be awful should the next few days demonstrate that the colonel had exhausted his advice supply on the other side?

While Senator Dolliver still occasionally insinuates he insists upon being permitted to do his insurging in the Republican party He's like the fellow who preferred tending door in the house of the Lord to dwelling in the tents of wickedness

The receptions given Cook goes to show that their countrymen esteem one found naturalist to be worth something like 10,000 pole discoverers

Apropos of this prize fight matter it may be stated that Nevada has one advantage over almost all the other state of the union she has no reputation to sustain

A Cincinnati woman says rats kills thousands But what a ghoulish death

After all Mr Parr should be satisfied with a reward of $100,000 He could have told the truth for $10,000 just as easily

The reduced rates to Reno for the big fight should simplify matters somewhat for those who have been doing their fighting at home

The reluctance of Mr Pomerene to take second place on the Democratic ticket was something of a compliment to Governor Harmon's physical condition even if it wasn't to his chances for the presidency

However the patriot will not seriously object to the increased price of flags necessitated by the increased work of sewing on two additional stars

At the same time Democracy was viewing with alarm and pointing with pride the Prohibitionist pulled off their state convention but the Dayton affair appears to have had about the same effect on the Prohib gathering as the morning sun some time since on the Hon Mr Halley's comet

A correspondent in a nearby village speaking of a new gasoline plant installed in the village church says *One gallon of gasoline will light five sermons* We've heard some which would light without the use of any gasoline at all but possibly the sermons delivered in this particular village are not of the kindled variety

HOUSEHOLD HINTS.

A fresh mildew spot can be removed with lemon juice and exposure to the sun If it is an old spot dissolve a tablespoonful of chloride of lime in four quarts of cold water and soak the fabric

For green and white decorations cheese balls may be rolled in chopped parsley and be dotted around a mayonnaise of asparagus tips With red flowers beet balls may be mixed with the cheese

Cream cheese lends itself to garnishing as well as being palatable Its softness makes it easy to mold in any shape and it can be mixed with various condiments into delicious sandwich paste

Old tea or coffee pots require boiling in old water before boiling but freshly made stains may be removed by pouring boiling water over the spot from a height so that the water will fall on the stain with some force

In peeling tomatoes I remember that the flavor of the tomato is best preserved if the skin is not removed with a knife If hot water is used plunge the fruit into the boiling water and remove instantly peeling them briefly

Wiping the surface with a soft flannel or piece of silk keeps down objectionable shine on the nose If this does not help try bathing the nose with hot water in which a teaspoonful of powdered borax has been dissolved to each pint

Cultivate the throwing away habit your effort will benefit Also your nerves When discarding pay first attention to old shoes old straw hats old books papers and magazines letters ribbons moth-eaten feathers and faded flowers also should go

White crim hats are cleaned by sponging with water and not by wetting them thoroughly Stuff the crown with paper to keep the shape and dry quickly Black crim hats are dyed in hot water and ammonia applied with a flannel cloth wringing the latter nearly dry

In using salt fine precautions must be taken lest the fluid leave rims on the clothing Try the salt line rub first putting a piece of blotting paper under the spot then mark a ring in ruler width of French chalk around the spot to keep the grease from spreading

Ugly cracks and splits in furniture may be concealed with beeswax so that the nails will hardly show Slightly soften the beeswax until it becomes like putty Then press it firmly into the crack and smooth the surface over with a knife Then rub over with olive oil

MRS S A COOPER ENTERTAINS SUNDAY

In Honor of Wedding Anniversary of Marion Couple

Agosta O June 24 [Special] Mrs S A *Cooper* entertained the following people Sunday in honor of Mr and Mr O A Parr of Marion it being the eighth anniversary of Mr and Mr P P Buzard of Marion Mr and Mr Harry Snyder Mrs I D Horton Mr Le Von Carey Mr Dorothy and Lucy Prid and Messrs Edward and Earl Cooper all of his place A delicious dinner was served

Children day exercises will be held at the M E church Sunday evening

The I O O F memorial services were held in the I O O F hall Sunday afternoon Rev I A Sutton of Tiffin delivered the address A fine program was rendered by the M Olive band

Mr and Mr I Johnson of Green Camp were the guests of their daughter Mrs Myron Rusler of north of town Sunday

Mrs Sarah Marshall and Mrs O Minard and son Newall and daughter Stella Mark of Marion were calling on friends of this place Thursday

John Carey is in Michigan making an extended visit with friends there

William Embody and son Benjamin of Marion were here on business Tuesday

Mrs H O Ogden and daughter Constance of Mechanicsburg are the guests of the former's parents Mr and Mrs David Eiler

Mrs Laura Rish and Mr Frost of Bellaire and Mrs Calvin of Forest spent Tuesday Friday with Mrs C E Nelson

Mr and Mrs Alt Schultz and son Dee of Mercer and Mr and Mrs Ed Schultz and daughter Grace were guests of Mr and Mrs Lawrence Bricker of near Green Camp Sunday

Mr and Mrs Charles Williams visited with W E Williams of Prospect Sunday

Miss Blanche Little was the guest of her parents Mr and Mrs George Little of near Mercer Sunday

Mrs I J Horton is in Ashland visiting with relatives of that place

Wilson Flick of Marion is the guest of his brother Edwin of south of town

Mrs Mattie DeLander of Marion spent the week-end at the G E Nesbaum home

C V Young of Newark is the guest of his parents Mr and Mrs G C Young

Lester Prettyman of Marion spent a few days last week with Mr and Mrs Joseph Prettyman of south of town

Mrs C O Barnthouse spent Tuesday in Marion

Mr and Mrs Alvin Carey and children and Mr and Mrs Walt Kramer and daughter Mildred of near La Rue were guests of Mrs Sarah Williams Sunday

Mr and Mrs Clark Longshore returned from the reservoir Monday after spending a few days there

Miss Mary Ann Cone and niece Miss Edna Dutton left Saturday for Pueblo Colorado to make an extended visit with relatives of that place

Mrs C E Benson left Thursday for her home in Avalon after spending three weeks with relatives and friends at this place

Mr and Mrs Arthur Longnecker spent Monday in Marion

Mrs Frank Crim spent the week end with Mr and Mrs Perry Embody of Waldo

Mrs W F Redding spent Tuesday in Marion

Mr and Mrs Perry Embody and daughter Kathleen and Mrs Lottie Miller of Waldo spent Sunday with Frank Grim and family of this place

Mr and Mrs Alvin Duvall of Toledo spent the week-end with Mr and Mrs Joseph Prettyman of south of town

Mr and Mrs Charles Williams and son Glen of Green Camp spent Wednesday evening with Mrs F Miller

SUPERINTENDENT FOR THE LARUE SCHOOLS

Is Chosen at Meeting of the Board of Education

Larue O June 24 [Special] At a meeting of the board of education held Monday evening L K Stalford present superintendent of the Marion schools was elected superintendent of the schools of this place for the ensuing year to take the place of R B Bell who resigned to accept a similar position at Galion

Mr I F Daily returned to her home in Marion Wednesday after a visit with Mrs Martha J Bell and family

Mr and Mrs Earl Melvin had for their guests Sunday Mr and Mrs Wert Dunmire Mr and Mrs Ben Denman and daughter Thelma Mrs Frizzell and daughter of Marion

Boys Scout Field Day June 10 visited the place a few days last week

C E Dawson visited his parents in Marion Sunday

Mrs Virgil Merry visited relatives in Parker the week

Frank Dawson of the U S Navy is the guest of relatives in this vicinity

Wednesday morning from Traverse City Michigan where she was called by the death of George W Pell

Mrs S Rizor has returned from a visit with relatives in Marion

L S Walker clerk at Sifritts pharmacy left Friday for Toledo where he underwent a successful operation Saturday S E Milhorn of DeGraff is taking his absence

F W Case was on business visitor in Marion Thursday

Mrs Lecta Mack and daughter Mildred left Wednesday for a six weeks visit with relatives at La Moure North Dakota

Mrs Margaret Hunt and Burle Hunt attended the funeral of George Pfeiffer at Upham Wednesday

F K Stafford of Mt Victory was a business visitor in La Rue, Wednesday

Walter Scranton of Marion was a guest of his parents here over Sunday

Miss Maude Cecil left Wednesday for Jeffris Mines where she will make an extended visit with relatives

Mr and Mrs L A Spaulding of Marion were guests of La Rue friends from Saturday until Monday

Mrs C H Allen and son Robert Hugh are spending a week in the country with Mr and Mrs S C Allen

Mr and Mrs L Fry Clark of near DeWitt were Sunday at the Pfouts home on Court street

Mrs Vernon Smith returned to her home in Crestline Saturday after a few days visit with her parents Mr and Mrs M J Sisler of this place

Mrs Lucy Mack and daughter Mildred left Wednesday for a six weeks visit with relatives at La Moure North Dakota

Mrs Margaret Hunt and Burle Hunt attended the funeral of George Pfeiffer at Upham Wednesday

F K Stafford of Mt Victory was a business visitor in La Rue, Wednesday

Walter Scranton of Marion was a guest of his parents here over Sunday

Miss Maude Cecil left Wednesday for Jeffris Mines where she will make an extended visit with relatives

Mr and Mrs L A Spaulding of Marion were guests of La Rue friends from Saturday until Monday

Mrs C H Allen and son Robert Hugh are spending a week in the country with Mr and Mrs S C Allen

Mr and Mrs L Fry Clark of near DeWitt were Sunday at the Pfouts home on Court street

Mrs Vernon Smith returned to her home in Crestline Saturday after a few days visit with her parents Mr and Mrs M J Sisler of this place

Thumb Is Mashed

Morris Carey of Marion Steam Shovel has left thumb badly mashed by a bone fracture Friday afternoon while at work in Davis pit about 4 o'clock p m He will be off duty several days as a result of the accident

Death of Infant

Isabelle the infant daughter of Mr and Mrs formerly of this place, at Newark died at that place Sunday Little Kenneth Schwartz of Newark to attend the funeral

[illegible] will hold a memorial service at the Presbyterian church next Sunday afternoon [illegible] and the Misses [illegible] Mrs E V E H Myers [illegible] and Mrs E G I Mouser will [illegible] principal speakers [illegible] Shipley of Richwood [illegible] visitor in La Rue [illegible] Thursday

[illegible] and Mr W I Shew and Mr [illegible] Clements were Marion [illegible] W [illegible] afternoon

Mr C Clements visited his parents in Delaware over Sunday

Mr E D Neal has purchased the [illegible] Hyatt Middle farm near [illegible] Consideration was not [illegible]

Mr S Bonnet

Mr and Mrs D D Clark Mr and Mrs Campbell and Mr [illegible] were in Kenton Thursday

Mrs S H Nichols of Delaware [illegible] at the John McDole home [illegible]

J H Westmore of Marion [illegible] friends in La Rue Wednesday evening

Mrs Irvin Prettyman of Marion visited relatives in La Rue [illegible] of the week

John Alt was a visitor in Toledo Monday

Mr and Mrs Edward Craig and children of Marion, visited relatives in La Rue the past week

Georg Drake of New York City is the guest of his parents and other relatives of this place

Mr and Mrs I F Shirkant and children left Wednesday for Fostoria where they will attend a family reunion before returning home

Mr and Mrs G P Scranton were called to Mansfield Wednesday by the illness of their daughter Mrs Charles Engel

E Anderson and E Brown were business visitors in Marion Wednesday

Mrs Jesse Rizor and daughter of Marion have been the guests of relatives in La Rue the past week

Mrs I Walker left Friday for Toledo to visit her husband who is confined in a hospital in that city

Mrs Adin Harper of near Richwood was the guest of her daughter Mr Purle Melvin a few days the past week

Mrs W E Marsh was a Marion visitor Wednesday

Earnest Scott of Marion visited his parents of this place Sunday

Mrs J A Slusser was a visitor in Marion Wednesday

Miss Ivy Winkett of Marion visited Mr and Mrs B A Van Atta of this place a few days the week

Clarence Harper of Marion has accepted a position as clerk in the Case barber shop

Mrs Martha J Bell returned Saturday morning from Traverse City Michigan where she was called by the death of George W Pell

Mrs S Rizor has returned from a visit with relatives in Marion

L S Walker clerk at Sifritts pharmacy left Friday for Toledo where he underwent a successful operation Saturday S E Milhorn of DeGraff is taking his absence

F W Case was on business visitor in Marion Thursday

Mrs Lecta Mack and daughter Mildred left Wednesday for a six weeks visit with relatives at La Moure North Dakota

Mrs Margaret Hunt and Burle Hunt attended the funeral of George Pfeiffer at Upham Wednesday

F K Stafford of Mt Victory was a business visitor in La Rue, Wednesday

Walter Scranton of Marion was a guest of his parents here over Sunday

Miss Maude Cecil left Wednesday for Jeffris Mines where she will make an extended visit with relatives

Mr and Mrs L A Spaulding of Marion were guests of La Rue friends from Saturday until Monday

Mrs C H Allen and son Robert Hugh are spending a week in the country with Mr and Mrs S C Allen

Mr and Mrs L Fry Clark of near DeWitt were Sunday at the Pfouts home on Court street

Mrs Vernon Smith returned to her home in Crestline Saturday after a few days visit with her parents Mr and Mrs M J Sisler of this place

All our smaller-size Wilton Rugs at 25% Discount.

Our entire stock of fine smaller Wilton rugs—in sizes up to 3 ft. x 5.3—will be sold during the rest of June at 25% off regular prices.

Wilton rugs in 22½x36 inch size
Wilton rugs in 27x54 inch size
Wilton rugs in 36x36 inch size
Wilton rugs in 36x63 inch size

1-4 Off

TWO SPECIAL LOTS AXMINSTER RUGS

One lot of heavy 27x54 Axminster rugs which are worth $2 25—at $1 45

One lot heavy 3x6 Axminster rugs which are worth $3 50 at $2 65

3rd Floor. The Uhler-Phillips Co 3rd Floor

THE WALDO LADIES' AID SOCIETY MEETS

At the Home of Mrs Will Corbin Wednesday Evening

Waldo O June 24—[Special] Mrs D Kerber and daughter Maude were Marion visitors Friday

The Ladies Aid society of the M E church met at the home of Mrs William Corbin Wednesday evening

Miss Hazel Graham is home from the Ohio Wesleyan university to spend her summer vacation

Walter Klingle was a Columbus visitor Wednesday

Miss Ada Ward and Cora Weist were at Marion Friday

Mr and Mrs Lee Long, and son of Richwood were guests of Mr and Mrs Will Oborn the latter part of the past week

Mrs W C I Michel and son Robert were at Marion Friday

Charles Taylor was at Marion Saturday

Thomas Wyatt and daughters Jessie and Anna Ruth were at Marion Saturday

Mrs Melvin Strine was a Marion visitor Saturday

Mrs Roscoe Oborn of Marion was Mrs Roscoe Oborn of Marion was the guest of her parents Mr and Mrs Jacob Akron Wednesday and Thursday

Mr and Mrs Phillip Augenstine and daughters were guests at Marion Saturday

William Gerhiser and James Apt of this place were at Marion on business Saturday

Mr and Mrs Clem Wiser of east of town were Marion visitors Saturday

Mrs Jacob Akron and Mrs J P Brundige were at Marion Thursday

Mr and Mrs H Owen and daughter Mrs Ashton Conklin of Delaware were the guests of Mr and Mrs C B Russel Saturday

Mrs Sarah Michel Mr and Mrs Thomas Claze Mr and Mrs W C I Michel Mr Georg Michel and Mrs Ray Anthony were at Hillard Saturday and Sunday attending the funeral services of Mrs Sarah Penner

Mr and Mrs David Wyatt and son were at Marion Friday

Mr and Mrs Charles Hayes were Marion visitors Friday

J Ellmaker was at Marion Saturday on business

Mr and Mrs Frank Groff and Miss Ada Stark were Marion visitors Saturday

Miss Lulu Motter of Columbus is visiting friends and relatives at this place

Miss Florence Stark visited at the home of Roy Mr Burkebrink of Prospect over Sunday

Mr and Mrs Ira Oswald visited in Prospect Sunday

Miss Etta Mae Hofstetter of Marion was the guest of Miss Vivian Knuckle over Sunday

Mrs M E McCausland and daughter Bess of Prospect visited Mr and Mrs William Gebler Sunday

Miss Bessie Marie Benedict and Lucile Benedict were guests of their grandmother Mrs Mary Benedict of Norton this week

Mr and Mrs I P Osborn Mr I G Osborn and daughter and Miss Speer of Prospect were the guests of Dr and Mrs B D Osborn Sunday

Mrs O S Anthony was at Marion Monday

Mr and Mrs W C P Michel Mr and Mrs C E Russell Mr and Mrs D W Benedict and C E Morris are spending several days this week at Russell Point on Lewistown reservoir

Dr and Mrs B D Osborn and son Arthur are visiting several days this week at Circleville

Mrs S Winsor of Ashley is visiting at the home of her son Lester Winsor of this place

The Ladies Aid society of the Reformed church met at the home of Mrs Wayne Kline Wednesday afternoon

Mr and Mr Charles C Bland family and Mr H Mars Wyatt and daughter Ina spent Sunday at Sunbury

Mr John Compton and son Ray of Akron were at Marion Saturday

Mrs M Lewis of Marion spent Tuesday with her parents Mr and Mrs Fred Augenstine

Mr and Mrs Ray Smith and daughter went to Columbus Saturday where they will visit relatives for several days

Miss Daisy Windsor of Columbus is the guest of Mr and Mrs Lester Winsor

Mrs H O Hipple of Marion with the guest of her mother Mrs N Coleman Tuesday

Mrs D Saunders was at Marion Wednesday

Children's day will be observed at the Lutheran church Sunday evening

Mrs M Smith and Mrs H Newhall and daughters went to Ostrander Wednesday where they will visit several days

MORRAL MAN WEDS A WYANDOT MAID

C H Donalson and Miss Florence Haskel Marry at Harpster

C H Donalson of Morral and Miss Florence Haskel of Wyandot were united in marriage Sunday at the Methodist Episcopal parsonage at Harpster

Rev J S Altman performed the ceremony and the happy young couple left for their home near Marion where they will reside

Ed Broom is an enterprising young farmer of Marion county and his bride is an accomplished young lady who has many friends at Wyandot—Upper Sandusky News Republican

LAWRENCE BOWERS AND MISS THEISS

Are Married in City of Akron, Where They Will Reside

Word has been received in this city of the marriage Wednesday of Lawrence Bowers a former Marion boy to Miss Edith Theiss at Akron The groom is well known in this city having been reared here He is the son of Mr and Mrs Scott Bowers and is employed in a clothing house at Akron His bride has been a trained nurse

Mr and Mrs Bowers will make their home at Akron

No Cause for Scare

Editor Star— It seems to me that Mr Charles E Allen's statement in your paper of the 15th is misleading in regard to Mr Morral's appraisements The amount of taxes raised under the old appraisement of $45 7 0 at the rate of nineteen mills the general levy for Grand Prairie in 1909 it would raise $8 5 9 Then take the new appraisement of $606 848 at one and one half per cent would raise $9 10 7 an increase of $8 2 4 7 So do not get scared about the county being bankrupt yet J A Sickel

PIKE SALE

The Pike Commissioners of the Shumaker Free Turnpike road will receive sealed bids at the County Surveyors office Marion Ohio until 12 o'clock noon on Wednesday the 6th day of July 1910 for straightening and macadamizing of said Free Turnpike road located in Scott township Marion county Ohio according to specifications plat profile and cross section which are on file and may be seen in the office of the County Surveyor

Bids will be received for the road as an entirety The successful bidder or bidders will be required to execute a contract and give good bond to the satisfaction of the Pike Commissioners for fifty per cent of the estimated cost conditioned on the faithful performance of the bid and contract and said bond must not have less than two sureties one of whom must be a resident of said Marion county

Bidders must accompany their bid with one hundred dollars cash which will be forfeited by the successful bidder or bidders in case he or they fails to enter into bond and contract within five (5) days from date of sale

The Pike Commissioners reserve the right to reject any and all bids

JACOB SPEICH
N B BROOKS
CHARLES CLEVER
The Commissioners

EUGENE ZIMMERMAN

Declares Roosevelt Country's Greatest Menace

DOINGS IN OHIO

Live News From All Parts of the Buckeye State

Norwalk O June 24 The bodies of Charles V Burrill 40 and his wife who had recently separated from him with a bullet in the head of each were found on the Townsend road seven miles east of Norwalk Burrill took his wife for a buggy ride during which he tried in vain to persuade her to return to him killed her when she refused then wrote two notes one an explanation of his act the other a business message and then killed himself

Insurgent Pressmen Squelched

Columbus O June 24 Last February's election of officers of the International Printing Pressmen and Assistants union will stand as the result of the action of that order's convention in rejecting a report of a special committee appointed to investigate irregularities recommending nullification of the election and the holding of a new one within three months

Two Girls Drowned

Bellefontaine O June 24 Trella Jones 17 and Florence Yoakum 14 were drowned in Rush creek south of Mt Victory They were wading when the Jones girl in front stepped into a deep hole and disappeared from view Her companion met death trying to rescue her The lifeless bodies were found embraced

Canton Inventor Suicides

Canton O June 24 James H Steen 57 an inventor and machinist committed suicide by hanging himself from a beam in a machine shop in the rear of his home where he was found later by his wife Worry over inability to perfect a new invention is stated to have been the cause of the act

Board Remains Republican

Columbus O June 24—Governor Harmon announced the reappointment of Judge Noah H Swayne of Toledo as member of the state board of arbitration By this action the board continues Republican two to one

Boy of Nine Drowns

Athens O June 24 Thomas Burdett 9 was drowned in the Hocking river near Athens He was in bathing with an older brother Neither could swim and Thomas got beyond his depth The body was recovered

Engulfed In Molten Metal

Pittsburg June 24—John Mitchell a steel worker at the West Penn steel plant at Brackenridge was suddenly precipitated into a soaking pit containing a white hot ingot and the body was consumed by the metal, into which it slowly sank

Life's Golden Dreams Fade

A man starts out expecting to get rich and ends up thinking he is lucky to keep out of the poorhouse—New York Press

NEWSPAPERARCHIVE®

MEMORIAL SERVICES HELD BY THE RED MEN

At he Hall in the Cummin Block Tuesday Night.

REV. J. W. MILES DELIVERS ADDRESS

Marion Chapter Holds a Special Meeting—Royal Arcanum, Mizpah Encampment, Pythian Sisterhood, Canby Lodge and Other Local Secret Orders Hold Meetings.

Many members of the order, together with their relatives and friends, attended the annual memorial exercises of Sandusky Tribe, No. 98 Improved Order of Red Men, Tuesday evening, in the Cummin block at Main and Church streets.

The hall was decorated with flags and flowers. Rev. J. W. Miles, pastor of the United Brethren church, delivered the memorial address, taking the order's motto, "Freedom, Friendship and Charity," for his subject.

Rev Mr. Miles went into the history of the Red Men's organization, telling of its origin and speaking eloquently of the Indian from whom it derives its name. He said the Red Men were inseparately linked with the cause of freedom and that friendship was a link that was welded in a chain of charity. He spoke at considerable length of the great good that had been accomplished through the charity of fraternal organizations. He did not mean the charity of alms altogether, but a far nobler charity of love, of right-living and of action.

The Ladies' quartet from the United Brethren church sang several selections during the evening. The quartet is composed of Mrs. DeWitte Bender, Mrs Charles Bender, Miss Golda Geibaugh and Miss Verda Miles.

The names of the dead members of the local tribe were read, as follows: John Uhl, David Schultz, John Haberman, Frederick Cull, John Creasap, Philip Ruhl, Frederick Wetzel, George Bland, Andrew Herriott, Albert Wittinger, Frederick Weis, Edward F. Haller, Frederick J. Lusch and George J. Lusch.

Two applications were received at a largely-attended meeting of the Royal Arcanum, Tuesday evening. Aside from transacting routine business, arrangements were made for a stag social to be held at the next meeting in two weeks.

Mizpah Encampment, No. 50, I. O. O. F., met in regular session, Tuesday evening, and conferred the patriarchal degree on two candidates. There was a large attendance.

Marion Chapter, No. 62, R. A. M., met in special session, Tuesday evening. There was a large attendance. The mark masters' degree was conferred upon several candidates. At a special meeting, next Tuesday evening, the past and most excellent master's degrees will be conferred.

Routine business was transacted at a regular meeting of Canby Lodge, No 51, Knights of Pythias, Tuesday evening. Charles H. Conley and W. J Gorton, who were delegates to the Grand lodge convention, at Lima, made interesting reports. Arrangements were made to confer the page rank, next Tuesday night.

Routine business was transacted at a regular meeting of Marion Temple, No. 381, Pythian Sisters, at a regular meeting held in the hall of Marion Lodge, No. 402, Knights of Pythias, Tuesday evening. The next meeting will be held in two weeks.

The Daughters of America held a well-attended meeting, Tuesday evening One application was balloted upon and the members accepted an invitation from the Junior order at Mansfield to attend the district picnic to be held at that place, July 4. During the evening, the members drilled for work to be done in the near future.

The next meeting will be held the first Tuesday of July, at which time the officers, who were recently elected, will be installed.

At the special conclave of Marion Commandery, No. 36, Knights Templars, the illustrious order of the red cross will be conferred on nine candidates. The following Thursday, June 30, commencing at 1 o'clock p. m. the illustrious order of the red cross will be conferred on three candidates, followed by the orders of temple and Malta at 3 o'clock p. m.

Lydia Chapter, No. 82, Order of Eastern Star, held a meeting, Monday evening. Aside from transacting routine business, arrangements were made for memorial services to be held at the temple, next Sunday. The attendance was small.

Kosciusko Lodge, No. 58, I. O. O. F., met with a good attendance, Monday evening. Routine business was given attention.

Routine business was transacted at a regular meeting of the Home Guards, Wednesday evening.

A largely attended meeting of the Catholic Ladies of Columbia was held in their hall in the school on north Prospect street, Wednesday evening Mrs John W. Navin was elected delegate to the convention to be held at Canton, the first week in August. But little other business was transacted.

Ithamar Court, No. 8, Tribe of Ben Hur, held a largely-attended meeting Wednesday evening, and transacted considerable routine business. Following the business meeting a social session was enjoyed and refreshments were served.

The next meeting of the order will be held the second Wednesday in July.

DIETERLE RECITAL IS A GREAT TREAT

The Eleven-Year-Old Boy Violinist Pleases Audience.

In spite of the warm weather and counter attractions, a fair-sized audience greeted Master Kurt Helmuth Dieterle, the brilliant young violinist, at the German M. E. church, Tuesday evening, and enjoyed his recital throughout.

This wonderful eleven-year-old boy manifestly has the making of a great artist in him. One of the commendable points of his playing is his intelligent conception and pleasing interpretation, and although he did show the emotion of the adult artist, yet his understanding of what he did was a marvel to those who heard him.

Being naturally handicapped by a small hand, some of the fingering was executed with difficulty, yet executed well, but with the bow he displayed the utmost skill.

Master Dieterle's father, Rev. Max Dieterle, played the accompaniments in splendid style and showed himself possessed of the real factors which go to make up the reliable accompanist.

ENTERTAINMENT IS A GREAT SUCCESS

Mrs. Genevra Johnstone-Bishop Repeats Her Attraction.

A large and interested audience attended the lecture of Mrs. Genevra Johnstone-Bishop, on the great Passion play at Ober Ammergau," at the Free Baptist church, Tuesday evening.

The Passion play, which is given every ten years by the village folks of Ober Ammergau, Bavaria, is being produced at the present time, and Mrs. Bishop who is a very pleasing and effective speaker, gave an interesting lecture during the showing of the pictures, which were exceptionally fine.

Mrs. Bishop also gave a number of vocal selections from the Messiah, responding to a number of encores. She was accompanied on the organ by Mrs. Victor Dombaugh and Miss Marguerite Krause.

APPRAISEMENT OF THE C.,D. & M. ROAD

Is Made by Auditors of Franklin, Delaware and Marion.

$321,249.60 IS THE VALUE PLACED ON IT

Less Than One-Tenth the Amount of Its Capital Stock and Bonded Indebtedness—Of an Increase of $57,271.50, the Slice Marion County Gets Is $7,800.

Although the Columbus, Delaware & Marion Railway company is capitalized for $2,500,000, and bonded for an equal amount, it will pay taxes on less than one-tenth of that sum, according to the appraisement fixed at a meeting of the auditors of Marion, Delaware and Franklin counties held in Columbus, Tuesday. However, Marion county will receive an increase of $7,800.

The entire road was appraised at $321,249.60 as against $263,878 last year, an increase of $57,271.60. The appraisemnt was not made higher on account of the fact that the company has not been in good financial condition, being in the hands of a receiver.

The main track was increased from $4,250 to $4,500 a mile, while the lines here were increased from $2,600 to $2,800 a mile. The pole lines and power-house here were appraised in with the C., D. & M. for the first ime at $2,200 a mile and the rolling stock on the local lines at $1,600 a mile.

The power-house, moneys and credits of the C., D. & M. proper is appraised at $1,000 a mile, as are the sidings. The rolling stock of the C., D. & M. is $800 a mile.

For the first time the line from Davids street on Center street to the interurban station is appraised as the property of the C., D. & M., which is regarded as an advantage to the city.

At Delaware the rolling stock is appraised at $350 a mile and the main track at $2,300 a mile.

Contract for Printing.

The contract for printing 500 ballots for the special school bond election to be held at Caledonia, Friday, July 1, was awarded to William M. Tracy at his bid of $3.50 by the board of elections, Tuesday evening. The only other bidder was Richard Horn.

OHIO ASSOCIATION OF MEXICAN WAR VETERANS

Hold Their Thirty-Sixth Annual Reunion Wednesday.

BUSINESS SESSION IS HELD IN THE MORNING

Veterans Given an Auto Ride About the City Before the Noon Hour. Fine Spread Served—Camp-Fire Is Held at the Epworth M. E. Church in the Afternoon.

This was a proud day for Marion county soldiers of the civil and Spanish-American wars, because they were privileged to entertain for the first time a tiny remnant of that once gallant army that never met defeat in battle.

The day marked the thirty-sixth annual reunion of the Ohio State Association of Mexican War Veterans. Only seventeen of 100 or more members of the association, owing to their infirmities, were able to attend. They are George T. Barney, aged eighty-two years, of Elkhart, Indiana, D company, Fifth Ohio Volunteer infantry; Jackson Slade, aged eighty, of Covington, G company, First Ohio Volunteer infantry; Benjamin F. Jacobs, aged eighty-seven, of Parrot, Fayette county, C company, Fourth United States artillery; Conrad Gasche, aged eighty-five, of Wauseon, K company, Eleventh Ohio Volunteer infantry; Dr. James Cutler, aged seventy-eight, of Richwood, E company, Second United States infantry; Dr. D. W. Henderson, aged eighty-six, of Marysville, E company, Fourth Ohio Volunteer infantry; Captain John A. Fisher, aged eighty-four, of Granville, C company, Second Ohio Volunteer infantry; Daniel C. Darlington, aged eighty-three, of Newark, one of Captain John R. Duncan's company of Ohio mounted volunteers; Jacob Schoenlaub, aged eighty, of Marion, B company, Fourth Ohio Volunteer infantry; William Mallin, aged eighty-two, of Columbus, K company, Second Ohio Volunteer infantry; William Bish, aged eighty, of Hardin county, K company, Ohio Volunteer infantry; Samuel Cramer, of London; Josiah Anderson, of South Lebanon; James B. Buell, of Covington, and three who did not report to the secretary.

In Two Wars.

Of these seventeen Mexican soldiers in attendance, eight of them also saw service in the civil war. They are Conrad Gasche, Benjamin F. Jacobs, Jackson Slade, George T. Barney, Dr. James Cutler, Dr. D. W. Henderson, Captain John A. Fisher and Daniel C. Darlington.

With the hall of Cooper Post, No. 117, G. A. R., in the courthouse, draped with the stars and stripes carried in the Mexican, civil and Spanish-American war, Dr. James Cutler, of Richwood, the president, called the association to order shortly before 10 o'clock Wednesday. Seven or eight Mexican war veterans were present, together with a number of the soldiers of the civil war.

Just before President Cutler rapped for order, John J. Crawley, a veteran of the civil war, gently slapped one of the aged Mexican war veterans on the back and said with a touch of tenderness in his voice, "You are one of them boys that never met a defeat."

"No, we never met a defeat," replied the other in a voice that trembled.

"Let's transact our business and get it done with, gentlemen," shouted the president. He had to talk very loud, so that all of the veterans could hear.

It was unanimously decided that Colonel W. L. Curry, of Columbus, an honorary member of the association, should be given a suitable present because he had bound all the records of the association in book form to be preserved. A committee, consisting of the president, Captain John A. Fisher and Dr. D. W. Henderson, was authorized to purchase a gift to be presented to Colonel Curry as a token of the association members' appreciation.

George T. Barney, of Elkhart, Indiana, was authorized by motion to try and get the National Association of Mexican War veterans to meet in Indianapolis, August 6.

Election of Officers.

The election was then taken up and hurriedly disposed of by President Cutler. The following officers were elected:

Daniel C. Darlington, of Newark, president; Dr. James Cutler, of Richwood, first vice president; Jacob Schoenlaub, of Marion, second vice president; Captain John A. Fisher, of Granville, third vice president; Benjamin F. Jacobs, of Parrot, Fayette county, fourth vice-president; Captain Frank A. Hardy, of Piqua, fifth vice president; Jackson Slade, of of Covington, marshal; Miss Eleanor E. Fisher, of Roxabell, Ross county, secretary and treasurer; Mrs. John A. Fisher, of Roxabell, assistant secretary.

At 11 o'clock the Mexican veterans were given an automobile ride over the city and enjoyed it immensely. Following the sight-seeing tour, a group picture of them was taken and a fine dinner was served by the Spanish-American soldiers to the veterans of the Mexican and civil wars in the basement of the Epworth M. E. church.

A public reception was accorded the veterans of 1847 at 1 o'clock, and many wrung their hands.

Of 5,000 or more who took part in the Mexican war from Ohio a few over 100 are now living. The exact number of survivors is not known. The pension lists show ninety-six Mexican war veterans from Ohio still living. Others who fought in the Mexican war also fought in the civil war, and are now drawing pensions as soldiers of the civil war, making the records inaccurate so far as the number of Mexican veterans in Ohio is concerned.

Afternoon Program.

A program was carried out in the auditorium of the Epworth church, that afternoon. The meeting was opened by singing "America," after which Mayor John G. Seiter delivered a brief address of welcome.

Dr. Cutler responded in a pleasing way. In addition to the welcome address of Mayor Seiter, remarks of welcome will also be made by Major S. N. Titus, on behalf of the civil war veterans; Major T. E. Andrews, on behalf of the Spanish-American war soldiers and George B. Scofield, on behalf of the Sons of Veterans.

Addresses were also delivered by Colonel W. L. Curry, of Columbus, and Warren G. Harding, of this city.

A quartet furnished music.

Marion County Veteran.

Jacob Schoenlaub, the only veteran of the Mexican war living in Marion county, was one of the most conspicuous figures in the annual gathering of that tiny remnant of a once mighty host. He was born in Bavaria, Germany, March 5, 1830, and came to this country with his parents, who located in Marion county when he was two years of age. He was reared on his father's farm, in Richland township. At the age of seventeen, upon the outbreak of the Mexican war, he enlisted in B company, Fourth regiment, Ohio Volunteer infantry, under Colonel Brough.

In April, 1847, Mr. Schoenlaub left Marion for Columbus, where B company was formed, and from that city proceeded with the other members of the company to Cincinnati. In the Queen City the Mexican war soldiers went down the Ohio river to New Orleans, where a boat was taken across the gulf to Brazos island. From Brazos island, Mr. Schoenlaub and his soldier companions were taken to Matamoras, and stationed along the Rio Grande for two months. They were then ordered to Vera Cruz, under the command of General Lane.

Through several small battles and brushes, Mr. Schoenlaub passed without a scratch. He was not even sick during the entire time he was in the army. In the latter part of July, 1848, after peace had been declared, he returned to Marion, and engaged in farming in Richland township. He was married to Miss Dorothy Dietsch, in July, 1851, and for fifteen years lived with his wife on a farm of fifty acres in Richland township that he had entered on a soldiers' land warrant given him by the government as a reward for his services in Mexico. His first vote was cast for General Winfield Scott for president, and ever since then he has voted the Democratic ticket.

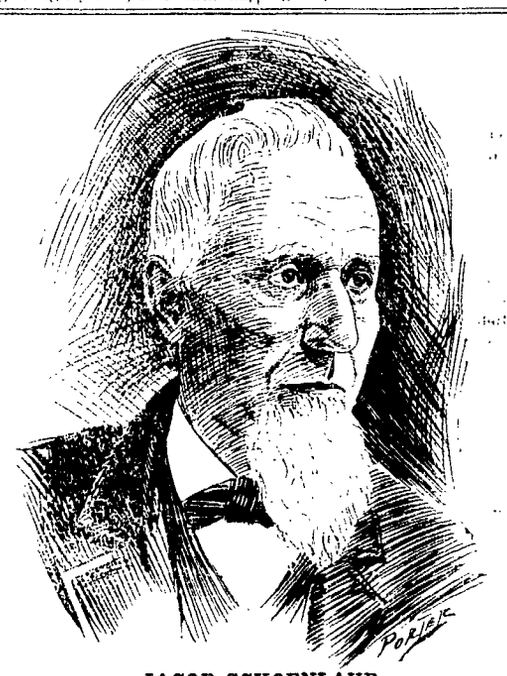

JACOB SCHOENLAUB,
Marion County's Only Survivor of the Mexican War.

Lookin' for Chum.

"Don't get scared, boys; I am just lookin' for an old chum of mine, that's all."

The pathetic little figure of a very old man, who waved a cane as he spoke, swayed backward and forward across the base of the big stone steps on the south side of the courthouse, shortly after 8 o'clock, Tuesday night.

"No, you needn't think that I am going to hit you with this cane," continued the feeble old fellow. "I am lookin' for an old chum, but I don't see him anywhere. Say, you young boys there, sit up and listen. I want to tell you something. See this old worn-out frame here? Well, I wish a thousand times I'd a-left it down on the battle fields of Mexico. I am now eighty-five years old and come here to attend the reunion of us Mexican war soldiers, but I am lookin' for an old chum of mine—an old chum in the army. We used to bunk together and we thought a lot of each other. I've only seen him once since that time and I heard he was to be in Marion at this meeting."

The Mexican war veteran staggered from one side of the big steps to the other, talking all the time. He weaved like a man who is intoxicated and his tongue seemed about as loose. But he wasn't drunk. He wanted to talk about those days so long ago. He couldn't resist telling those young fellows he saw sitting on the stone steps something about the Mexican war, while he was looking "for an old chum."

"There ain't very many of us left any more, because a lot of us went to the civil war and never returned. We're getting pretty old, but I ain't missed a reunion in years."

"You haven't told us who you are?" asked one young man as the veteran marched up and down, up and down.

"Well, my name might be General Winfield Scott, but it ain't," he replied. Then he ambled away, mumbling something about "lookin' for his chum."

Veteran of Ninety-Five.

Among the guests of the surviving Mexican war veterans was a Marion county resident who is a veteran of the civil war, and older than any of the assembled survivots of the Mexican war. John Cobo, of Big Island township, is the veteran referred to, looks about seventy-five, and is actually ninety-five. He enlisted in Union county, with the Thirtieth O. V. I., and served in the civil war for three years and five months. Mr. Cobo was born in the year of Waterloo, was almost early enough to hear the echoes of Perry's victory on Lake Erie, and yet mingled Wednesday with the survivors of three wars and was one of the liveliest old men in the crowd. Age has scarcely whitened his hair or wrinkled his face, but Mr. Cobo insists that his legs wobble at times and his heart has spells of balking from long service. But his courage is good, and he is ready for the last roll call whenever his name is uttered.

Notes of the Reunion.

The association usually elects its president from the place in which it expects next to meet.

The drum and fife, as they were played in the days of '47, were heard around the courthouse Wednesday.

"This is a hospitable place, remarked President Cutler to a group of old soldiers. "The people can't do enough for us boys, it seems." He smiled happily.

A group picture of the Mexican war veterans was taken in front of the armory of D company, O. N. G., on east Center street, shortly before noon. A great American flag was draped over the entrance.

Captain John A. Fisher, of Granville, and Dr. James Cutler, of Richwood, gave an exhibiton drill at the Grand army post hall, Wednesday, as it was done in the Mexican war. With the great heavy musket used in that war, Dr. Cutler gave the various manenvers when Captain Fisher shouted the commands. The exhibition created much interest on the part of the veterans of the civil war who watched it. "I did not hear him say 'attention' once," said a civil war soldier when Captain Fisher and Dr. Cutler had concluded their military entertainment.

CUNNINGHAM WILL CHANGE LOCATION

Plumbing Shop To Be Moved to Masonic Temple.

T. M. Cunningham has leased the south room of the Masonic Temple building and will occupy it with his plumbing establishment, about July 1. Mr. Cunningham expects to equip a model shop in his new location.

The room to be vacated by Mr. Cunningham will be occupied by the Star office, with new, larger and faster printing facilities.

Suffers Broken Leg.

William Lindsay, residing about six miles northeast of the city, was kicked on the right leg by a horse, Tuesday afternoon and as a result will be laid up for some time, one of the bones of the leg being broken below the knee. Dr. S. W. Mattox was called to his home to attend him.

SUNDAY'S HAIL STORM DOES GREAT DAMAGE

Crops on Some Farms Near Green Camp Are Destroyed.

Green Camp, O., June 23.—[Special.]—The hail storm of last Sunday was the hardest this vicinity has known in years. On some farms the crops were entirely destroyed.

Mr. and Mrs. J. C. Riley and Mr. and Mrs. George Reynolds and children drove to Prospect in their auto, and were entertained by Mr. and Mrs. Ed. Reynolds, Sunday.

A pleasant little dinner party was given to the following company by Mr. and Mrs. J. B. Porter, at their home northeast of Marion, last Sunday; Mr. and Mrs. T. C. Porter and daughter, Bertha; Mr and Mrs. S. E. Bricker, Mr. and Mrs J. C. Porter, Mr. and Mrs. J. F. Wolfinger and family, Mr. and Mrs. Lew Thompson and children and H. E. Porter.

Mrs. N. E. Barnhart is at the bedside of her husband, at Newark, where he was operated upon last week His many friends will be glad to learn his condition is hopeful.

Mr. and Mrs. T. R. Davids proved their hospitality to the following guests at their country home, Sunday: Mr. and Mrs. Robert Schrock, Marvin Wilson and Robert Curry, of Marion, and the Misses Lena and Eva Davids, of Prospect.

Mr. and Mrs. Herman Flack and son were entertained by Mr. and Mrs. Charles Conklin, south of Prospect, last Sunday.

Mr. and Mrs. J. B. Bentz drove over to Agosta, Sunday, and spent the day at the Schuber home.

Mr. and Mrs. Jerry Slack and children, were Waldo visitors, Sunday.

Miss Blanch Porter, of Marion, spent Sunday at the home of her parents, Mr. and Mrs. W. N. Porter.

Mrs. Cal. Thomas and Mrs. Chard Jerew and children visited Mrs. Claude Eckley, of Morral, Tuesday and Wednesday of this week

Earnest Bricker was taken suddenly ill, last Monday night, by a severe attack of stomach trouble, but is a little better at present.

The friends of J. B. Berry, who has been suffering an attack of typhoid fever for the last seven weeks, will be glad to learn he is able to be out again.

James Biggins, Jacob Brugger, John Onselman and J. C. Riley made up a party of Mansfield visitors, last Monday.

Mr. and Mrs. J. N. Johnston were over at Agosta, Sunday, the guests of their daughter, Mrs. Myron Rusler.

Mr. and Mrs. John Ritzler and Mr. and Mrs. C. E. Brady attended the funeral services of Charles Cully, at Kenton, last Saturday.

Mr. and Mrs. C. G. Ritzler and Mr. Wolf attended the funeral of Sarah Messenger, Tuesday afternoon.

Earnest and Sperry Long visited relatives at Waldo, last week.

Earnest Tomas, of Marion, was a Sunday visitor here.

Mr. and Mrs. Fay Campbell were entertained at the James Coffey home near Mt. Olive, Sunday.

Harry Beaver, of near LaRue, spent Saturday and Sunday with his sister, Mrs. Frank Bricker.

Mrs. Carl McNeal and daughter, Jennie, were at Marion last Thursday.

Mr. and Mrs. Clarence Somerlot and children were the guests of Mr. and Mrs. Ben Klingle, of near Waldo, Sunday.

Mrs. Maude Uncapher and Mrs. H. E. Porter and son spent a few days last week at Mansfield, the guests of Mrs. Mary Snalder.

Mr. and Mrs. E. A. Simpson and children, of Marion, were visitors of Mr. and Mrs. A. E. Schaffer, last Saturday and Sunday.

Gerald Roberts, of Prospect, was was the guest of his sister, Mrs. C. A. Finefrock, last week.

Mr. and Mrs. Philip Bauer and son and Mr. and Mrs. R. C. McClelland were a pleasant little automobile party from this place, who spent Sunday at Hepburn.

Mrs. George Gooding, of Crestline, visited her daughter, Mrs. M. A. Porter, last week.

Mrs. Lorena Cobb was a business visitor at Marion, a few days last week.

Mrs. J. B. Walker is visiting relatives and friends at Jerry City.

Mrs. Lydia Carmine and Mrs. J. E. Gambril were at Marion, last Thursday.

Mr. and Mrs Frank Bogardus and daughter, Hester, of Marion, spent Saturday and Sunday, with Mr. and Mrs. D. H. Porter.

The aged Peter Zleg west of town is in very feeble health.

Dr. C. A. Finefrock, Earnest Anderson and son, Delbert, were fishing at Lake View, a few days last week.

Mrs. A. N. Carmine and children, of Adelaide, visited relatives here last week.

WERLEY AND KORTE PURCHASE STORE

R. P. Buzard Business on Bennett Street Changes Hands.

Carl Werley and Al Korte have purchased the interest of R. P. Buzard in the coal and feed store conducted by Mr. Buzard on Bennett street. Mr. Werley and Mr. Korte have already taken possession.

For some months past Mr. Werley has been employed at the Ryan & Burke hardware store and Mr. Korte has conducted a restaurant on Hoyle street, which business he still retains.

THE DAMAGE CLAIMS ARE BADLY SLASHED

Cut Down from Over $100,000 to Less Than $10,000.

MANY LEGAL FIGHTS BEING PREDICTED

Almost Every Legal Light in the City Is Present at the Hearing Being Held in the Common Pleas Court Room Wednesday — Assessments Published Wednesday.

Scioto river improvement damage claims amounting to more than $100,000 were cut down to less than $10,000 by the county commissioners at the final hearing held in the common pleas court-room.

Following is a complete list of the claims allowed, the total being $9,870:

Ezra Campbell, $275; L. M. Thompson, $200; James J. Williams, Irene Beerbower and Mary E. Camp, $275; J. J. Holland, $300; W. S. Ruth, $450; Frank James, $300; Nypano Railroad company, $2,500; Harry Lowe, $400; J. B. Guthery, $50; Frank Morris, $200; Henry Hildebrand, $65; Adam and May Somerlot, $1,100; Marion City Water company, $800; Christian Eaton, $25; Frank E. Coon, S. R. Reber, Emma K. Smith, Ell Bair, Lucretia Walters, five dollars each; Ida Shoots, $25; Big Four Railway compan, $200; Frank J. Mahaffey, $180.

The majority of these claims, all of which were considerably pared, are for land taken or damage done to fences or bridges, pipes and tiling.

The second reading of the list of taxpayers to be assessed was not completed until Wednesday, when the taxpayers residing in Marion were given an opportunity to complain. Two or three exceptions were taken.

Indications are that several actions will be brought in court. Nearly every legal firm in this city was represented at Wednesday's hearing.

Hearing Still On.

At Wednesday afternoon's final hearing of the Scioto river improvement, a number of farmers excepted to the amount of assessments against them. Hearing on the various exceptions will not be held until Saturday or next week.

The commissioners are very much pleased over results so far.

"Why, we expected a lot more trouble than we've had," said a member of the board, Thursday. "I have seen 'em almost get into a fight, shaking their fists at one another and swearing at a little ditch hearing, but there has been none of that in this hearing. Things are progressing rapidly."

The final hearing is attended by about as many lawyers as taxpayers. After adjourning, late Wednesday afternoon, the commissioners resumed the hearing, next morning at 10 o'clock. Only a small crowd was in attendance.

The county commissioners adjourned at noon until 1 o'clock, Friday. Many taxpayers who will be assessed for this improvement have given notice of appeal to the probate court.

SAMUEL WOLFINGER AND MISS SAYLER

Are Married at Home of the Bride's Parents in Indiana.

Mr. Samuel Wolfinger, of two miles north of the city, was united in marriage to Miss Harriet Sayler, of Rensselaer, Indiana, at the home of the bride's parents, Mr. and Mrs. Benjamin Sayler, of that place, Wednesday evening at 8 o'clock. The ceremony was performed in the presence of only the immediate relatives and friends of the young people.

Mr. and Mrs. Wolfinger will return to this city the latter part of the week, and will reside on the Wolfinger farm north of Marion.

Mrs. Wolfinger is a cousin of Mr. Orley Barks, of Orchard street, and during her frequent visits here made many friends.

Mr. Wolfinger is a son of Mrs. Jacob Wolfinger, and is a young man of sterling qualities. His marriage comes as a great surprise to his friends.

Mrs. Jacob Wolfinger was the only one from this city in attendance at the wedding.

MEMBERS OF L. S. C. CLUB ENTERTAINED

At the Gillette Home Near Norton, Tuesday Afternoon.

The members of the L. S. C. club were delightfully entertained by Mrs. H. O. Gillette at her beautiful country home near Norton, Tuesday afternoon. The members went to the Gillette home on the Pennsylvania train, and spent a very pleasant time with contests. Mrs. McRill was presented a pretty dish as a prize in a contest. Miss Ethel Gillette rendered several instrumental selections.

An elaborate six-o'clock dinner was served and the company returned to this city in the early evening.

Mrs. Frank Griffith was the only guest of the club.

Mrs J. E. Thomas will entertain at her home on Wilson avenue two weeks from Thursday.

NEWSPAPERARCHIVE®
NEWSPAPERARCHIVE®

LAWRENCE MASON MEETS HIS FATE

He Is Married at M E Parsonage at Caledonia

THE WOMAN S FOREIGN MISSIONARY SOCIETY

Pulls Down Some Corn at an Ice Cream Social—People of the Big Four Whetstone Town Demonstrating Their Hospitality in No Uncertain Way—News Bits

Caledonia O, June 24—[Special] Lawrence Mason and Miss Avis Tate of near Denmark were married at the M E parsonage by Rev James Gray Sunday evening at 6 o'clock They were attended by Mr and Mrs Theodor Carman of near Kirkpatrick the latter being a sister of the groom The bride is the daughter of Mr and Mrs Sam Tate, and is a very accomplished young lady The young couple will reside on a farm near Denmark

Mrs Benjamin Underwood left Tuesday for a visit with relatives in Galion

Miss Virginia Underwood and Gertrude Seckel spent Sunday and Monday with Mr and Mrs W R Hull at Galion

Mrs Mamie Bliss and daughter Mrs Howard Armstrong of Nevada visited from Thursday until Sunday with Mr and Mrs H M Hull

Mrs John Thomas and son John Anderson returned to their home in Columbus Friday evening, after a short visit with the former's parents Mr and Mrs I F Anderson

Mrs Throckmorton and children Mildred Alta and Robert, have returned home after a three weeks visit with relatives in Marion

Mrs Hurley Frey and children Glen and Helen, were the guests of the former's parents in Marion several days last week

Miss Maude Anschment returned Thursday from Cleveland where she was employed as a milliner for the past season She was accompanied by her nephew Master Glenn Harrold who will spend his summer vacation here

Mr and Mrs John Rolfe and daughter, Evelyn returned to their home in Pemberville Saturday after a months visit with relatives at this place

Mr and Mrs John Rosier and daughters Florence and Maude drove to Cleveland, Thursday in their automobile They returned Tuesday

Mrs Ella Mabley and daughter Gladys and George Hammond of Mansfield are the guests of the Pommert families at this place

Miss Naomi Litman returned from Buchtel college at Akron Saturday and will spend her vacation with her parents

Mr and Mrs Ira Baird and infant son of Marion were the guests of Mr and Mrs Merle Doner Friday

The ladies of the W F M society netted nearly $20 at their ice cream social at the church parlors, Saturday night

John Irwin returned Saturday from Champaign Illinois where he graduated from the University of Illinois, last week The degree of master of arts was conferred on him there

Mrs Ellery Ireland and daughters, Lucile and Lovina left Wednesday evening for a short visit with friends in Kenton

Rev James Gray and the Misses Mabel Harrison Ethel Bolinger and Hoe Burt drove to Ashley Wednesday afternoon and the following day attended the Sunday school convention Mrs Gray, who has been visiting friends in Ashley for the past week, returned with them Friday

Mr and Mrs Samuel Fesler of Bucyrus are visiting with relatives at this place this week

Dr and Mrs J B Krieg returned Tuesday from a short visit with friends in Galion

Mr and Mrs I J Stanley visited Sunday and Monday with relatives north of town

Miss Elsie Mesch returned Saturday from a two weeks visit with her sister Mrs C M Meyer in Bowling Green

Miss Hortense Morrow attended a party given by the Misses Campbell and Boyd at Marion Monday night

Mr and Mrs C F Kelly and daughter Inez drove to Thurston in their automobile Thursday and returned the following day Annie Miss Helen Snyder accompanied them home and will be their guest for several weeks

Robert Williams of Sidney was the guest of his sister Mrs J D Harrison Sunday

C S Simpson is spending the week with friends in Pemberville

Mrs Elsie Gorenflo spent Sunday with her parents near Prospect Her niece Miss Christine Widing of Cincinnati returned with her and will be her guest for a week or two

Mrs Joseph Day of Upper Sandusky was the guest of relatives here several days last week

Mrs May Hammond of Boston arrived here Sunday evening for a visit with relatives

Mrs P H Day went to Upper Sandusky Sunday to meet her daughter Mrs Ralph Henslee and two sons of El Paso Texas who arrived at that place last week They returned here Monday Mrs Henslee and children will spend the summer with relatives here

Mrs David Knight left Thursday for a three weeks visit at her old home near Fultonham

THE MORRAL HOME IS SCENE OF PARTY

Epworth League and Sunday-School Members Entertained

Iberia O June 24—[Special] Mr and Mr W W Morral gave a reception in honor of the Epworth League members and a few other friends Wednesday evening, Music and contests were enjoyed by all present Dainty refreshments were served Mr Morral in behalf of Mr I F Boland is Sunday school class presented him with a fine umbrella Mr Polander responded with a neat speech Those present were Mr and Mrs I F Bolander and daughter Miss Audrey Mr and Mrs J H Bardon and daughter Helen and Grace Mr and Mr Harry Rich and child Clifford Mildred Mayble and Margaret Mr and Mrs S M Stouffer and son Dwight Mr and Mrs I J Dennis Mr S I Morral Miss Rosie Pryor and Mr A I Sloop

Rev I S Altman and little daughter Grace and Miss Sylvia Harper were guests of Mr and Mrs W W Morral Tuesday

Mrs C H Lostl and two children Lawrence and Josephine and Miss P H Workman have returned from a visit with relatives in Columbus

Mr and Mrs J P Robinson and two children Richard and Dorothea are visiting Mr Robinsons parents Rev and Mrs J C Robinson in Cold Water Michigan They made the trip in their touring car coming, first to Hillsdale Michigan for commencement Both Mr and Mrs Robinson graduated at Hillsdale and were teachers there

Mrs James Parker spent Saturday and Sunday with relatives in Little Sandusky

Mr and Mrs Lloyd Weist and little daughter Thelma went to West Mansfield Sunday morning, the trip in their automobile They were accompanied by Mr Weists parents Mr and Mrs Samuel Weist of Little Sandusky

Rev G M Rourke of Marion delivered a fine sermon to the Knights of Pythias lodge Sunday afternoon at the Baptist church He was accompanied to Morral by Mr I B Bolander of Marion

Miss Hazel Schultz entertained at dinner Sunday Mr and Mrs Arthur B Sloop of Columbus Miss Roma Welsh and Miss Audrey Bolander

Mr and Mrs I P Alkire of Marion spent Sunday as guests of Mr and Mrs S C Baker

Mr Arlis Mason and little daughter Ruth Ellen of Marion were Morral visitors Sunday evening

Miss Ione Washburn has returned from Oberlin college and will spend her summer vacation at home

Rev I S Altman will preach Sunday night at the Methodist church His subject will be The Young Man and His Country Everybody is cordially invited to attend

C D Hudson is transacting business in Chicago

Mr I W Jolley and Miss Hazel Schultz were visitors in Marion Tuesday

Mr and Mrs G I King of east of Meeker were visitors in Morral Sunday Mr were also Mr and Mrs L C Alkire

Mr and Mrs Allen Ferguson of north of Marion were guests of their son C W Ferguson Sunday and Monday nights They attended the funeral of Mr George Luft in Findlay Monday

Harold Schultz Dwight Stouffer and Herbert Brady attended Robinsons show in Marion Friday

Crystal Rebekah Lodge gave a fine banquet to the Odd Fellows and their families Saturday night at the Odd Fellows hall

Tuesday Aug Mrs I H Bigwills birthday her many friends here and at Wyandot gave her a post card shower She received many beautiful cards

Miss Verdelle Brady and little brother Alfred were visitors in Marion Saturday

Mr N H Davis of LaRue was a Morral visitor Friday

Mrs Alice Smith and son Stanley have returned from LaRue where they visited Mrs Smiths mother Mrs Phoebe Baker

Mrs Inez Cady of Marion visited her grandparents Mr and Mrs George Bogart Wednesday

Alvie Young and Samuel Justice spent several days this week in Iberia

Mr and Mrs I F Boland returned Sunday evening, from a visit with friends in Marion

William Wilson Ogden Harry Hall and Marcus Bailey Mr and Mrs S M Stouffer and Dwight Stouffer attended children's day services at Big Island Sunday night

Robert Carpenter of Marion transacted business in Morral Tuesday

Mrs Ella O Kelly and son Nolan of Marion were guests of Mr and Mrs Amos Terry Saturday and Sunday

Mr and Mr I B Irwin are the parents of a daughter born Monday

Mr and Mrs Harry Messenger and children attended the funeral of Mrs Sarah Messenger at Hertzler Hill Tuesday

Miss Hazel Schultz attended the banquet given by the Rebekahs at Wyandot Saturday evening

Mr and Mr I [illegible] guests of Upper Sandusky Sunday

Mr and Mrs A B Sloop of Columbus came up Friday for a visit with Mrs Sloops parents Mr and Mrs C W Welsh Mr Sloop returned Sunday night while Mrs Sloop remained for a longer visit

Mrs George Jolley and two sons Ralph and Elmer are visiting Mrs Jolleys mother Mrs H A Hickman at Rock Creek

Mrs Sarah Heller who has been visiting her daughters Mrs S M Warner and Mrs H H Hartman returned to her home in Forest Saturday She was accompanied by Mrs Blanch Brady who visited in Forest until Monday

Miss Goldie Dawson of Marysville is visiting at the home of Mr and Mrs John Burley

YEARS TOO OFTEN WASTED

Magazine Writer Calls Attention to What He Considers a Danger to Democracy.

As conditions now exist there comes into the life of the average boy or girl four or five waste years—the years between thirteen and eighteen These waste years hold in them the real dangers of our democracy For out of school the boy at least is worthless If the boy goes out to attempt to learn a trade at 14 years of age the manufacturer says I do not want you in my factory and the manufacturer will not employ the boy except as an errand boy

And yet 10 000 000 of fourteen year old boys and their sisters—who are really worth something—are out of school in America today Partly they are out for economic reasons the family needs their support But apart from economic forces there are social reasons why he is not in school His studies and his teachers and at the bottom of all the selfishness of the taxpayers

For when a child is not doing well in school the parents find it easy to put him to work outside Probably 5 000 000 leave school not because they have to leave to support the family but because the parents feel that the boy at least are better off working out of school than idling and wrangling with their teachers in school The instinct of the boy for physical education as well as for mental training should be heeded The boy longs for manly things to see things and to do things with his hand The almost universal introduction of manual training in some form into the lower grades of American schools giving the boy opportunity to work with his hands is one of the most important symptoms of social health in our political organization—American Magazine

Warming has put it back on top of an asbestos mat and [illegible] proper consistency [illegible] This can be done by [illegible] to the white of [illegible]

ENTERTAIN IN HONOR OF THEIR DAUGHTER

Mr and Mrs A C Brown, Host and Hostess

TO PARTY OF YOUNG PEOPLE NEAR MEEKER

Miss Grace Ison Entertains Thimble Club Near Meeker—Meeker Boys Follow Visit to the Life Home of Greeley—Will Work in the Harvest Fields

Meeker O June 24—[Special] Mr and Mrs A C Brown entertained about young people Monday evening, in honor of the eighteenth birthday of their daughter Mabel Invitations were issued reading that the young ladies were instructed to bring a hat and trimmings which at the evening's results of the party provided them with aprons prizes were awarded to Clifford Kutler and Elmer Chambers After the contest was held for which the Misses Stella and Ella Mears received prizes for being good guys A dainty luncheon in which pink and white color scheme was carried was served in the dining room tables being decorated with Miss Brown was the recipient of many pretty gifts and the good time of all present

Mrs C E Hixson of Pittsburg and Miss Myrtle Sims of Agosta were the guests of Mr A D Schultz Wednesday

Grandma Morral was the guest of her son Jeff Morral a few days last week

Mrs Daniel Hickman and children Freda and Earl of Ashtabula are guests of the latters daughter Mrs Lovell Kinsinger northwest of Meeker at the present time

Mrs Alden Timmons and daughters Edna and Ruth and Miss Alice Thomas were Marion visitors Thursday

Miss Cora Horan has been visiting at the home of her parents Mr and Mrs John Horan the past week

Mrs Asa McIntire and children Clifford and Ruthella were guests of Mrs Ira McIntire Thursday

Mrs Ira Hoffman returned home Thursday after spending a few days with her niece Mrs Gertrude Hukill in Marion who is ill

Lilly Cranwell was the guest of Miss Cora Mills a few days last week

The Thimble club met at the home of Mr Grace King near Morral Thursday Fancy needle work was the time and a splendid dinner was served by the hostess Those in attendance were Mrs C H McElvy Mrs W L Redding Mrs Idle Hobbs and daughter Mildred Mr John Brunner and Mrs P M Wood

Mr Charles Mount and daughter Ethel returned home Thursday after attending the Martin reunion in Indiana

A fair number of our young people attended the circus at Marion Friday afternoon and evening

Rev M Pfeiffer returned home Friday after a few days spent with Marion friends

Mr Clarence Davis and son Paul returned to Marion Thursday morning accompanied by Miss Zella Briggs and Marie Davis who will visit Mr and Mrs Davis to get acquainted with their new home in Marion

Mr and Mrs Pete Clixby and daughter Olive and Mr and Mrs Dave Eldridge and children Raymond and Earle were guests of Mr and Mrs Roy Davis Sunday

Mr and Mrs W L Mears and daughter Imogene visited relatives in Marion Monday

Mr Otto Fryling and daughter Victoria Mrs Carrol Davidson and son James of Marion were guests of Mr Katie Clark Sunday

Carl Brunner was the guest of his sister Mrs Ellie Huggins at Upper Sandusky Saturday till Monday

Guthrie and Emery Pfaus Sunday night for the West where they will seek employment in the oil fields

Briggs was the guest of his sister Mrs W R Hatfield over Sunday

Mrs Fred Schultz and daughter Opal accompanied Mr and Mrs Morral to Marion Friday

Mrs Edward Highland of Marion were guests of Mr and Mr Sunday

Mr Sunday evening given by the young folks Welcome' class proved quite a success in spite of the rain which kept most of the crowd to have Annie Schultz is quite ill suffering from asthma

Walter of Marion was a business caller here Tuesday

Mrs Burnside was called to Marion Tuesday to attend his father Still

Rhoads was the guest of Mr and Mrs J D McIntire Sunday

Mrs Ora McIntire is a guest of her parents Mr and Mrs Thomas near Marion this week

Mrs Willis Hall was a Marion visitor Tuesday

McIntire and Hall are putting in Marion Hall and Mr Hall last week

Mrs John McElroy is visiting in Sunday with Mr and Mrs

children Mr and Mrs W L Riddle and Mr and Mr Harry Lorry and daughter Josephine

The children's day exercises given at the church Sunday evening were pretty and successful The church was elaborately decorated in green and white with an abundance of pink and white peonies and roses to add color fragrance and charm

A festival will be held on the church lawn at Pleasant Hill for the benefit of their Sunday school June 29

Rev T J Copus assisted by several evangelists and singers will begin a series of meetings in the church Wednesday evening A large crowd is expected

A delightful day was spent on the banks of Tymochtee creek Wednesday by a party composed of the following families Mr and Mrs James McIntire Mr and Mr Roy McIntire Mr and Mr Frank McIntire Mr and Mrs Asa McIntire and children Clifford and Ruthella Mrs Newton Wilford and little granddaughter Irma Rev and Mrs I J Cory and son Orvill of Agosta Dr and Mr C S Purnside and daughter Mildred and Marion Frank Dawson Miss Mae Hall and Mrs Mary Hall and Mrs Lizzie Yoder of Marysville who were guests of Mrs Frank McElroy The day was spent in this manner and a picnic dinner was served at noon

Mrs Hazel Johnston is in Marion Friday and Saturday

Mrs Pipe Ducat of Marion is the guest of her daughter Mr Homer Rhoads

REAL ESTATE

Clint Almendinger to N H McElroy lot in Marion one dollar

William P Fann to Clint M Kurtz seventeen lots in Montgomery township $400

Josephine Porter to Myrtle Brocklesby four lots in Marion one dollar

C S V Co to Christ Ruhlman lot in Marion $5 00

Myrtle H Dunbar to Merrill K Roberts lot in Prospect $ 00

Myrtle H Hyre to Nellie M Ohls part of lot in Marion $1 000

Edward Huber to Evelyn Amelia Lutz lot in Marion $150

Duff Hull son to Hollis Hall lot in Marion $ 0

Chas Holsteller to William C Merkle part of two lots in Marion $6 000

Chas Holsteller to Wm H Pell part of two lots in Marion $3 000

F F Hills to George Weidemann seventy six rods in Tully township $1 00

Frank M Timmons to John Baldwin forty acres in Green Camp township $1 000

Thomas W Monnett to Lloyd C Knowles one acre in Scott township $100

Joseph Mitchell to Amelia Fate lot in Marion $1 0

Edward S Moon to W H H Jackson part of four lots in Marion $3 00

Nellie M Ohls and others to Myrtle H Hyre lot in Marion $1 00

I C Osborn to George Weidemann lot in Marion $1 00

I H Raub to Waldo Scott Lodge No 211 Knights of Pythias lot in Prospect $ 0

Peter W Sweney to Frank R Timmons lot in Marion $

Robert G Sweney and others to Frank R Timmons undivided one fourth interest in lot in Marion $

Thomas F Spriggs to H C Kinsley lot in Marion $100

Clifford F Shepherd to Gilbert F Shepherd undivided one fifth interest in fifty acres in Marion township on dollar

Ella M Dillard to I H Raub lot in LaRue $ 0

Elizabeth Thomisson and others to James S Bonner 91 acres in Bowlus Green township one dollar

Fred J Fergany and others to William A Marble part of lot in Marion $ 0

George I Williams to Salmon Crawder two lots in Morral $1 00

Sylvanus I Worline to Arthur I Johnson lot in Prospect one dollar

Andrew Wilson to William H Schofield lot in Marion $1 000

OBITUARY

Sarah Ann Messenger affectionate daughter of Henry and Susannah Wolfe and loved wife of Orin Messenger was born in Wilsonsville Adams county Pennsylvania June 15 1841 removed with her parents and family to Ohio when but seven years of age She united in happy marriage with Orin Messenger November 17 1870 This marriage was blessed with eight children one of whom preceded her in infancy She joined the Reformed church in early life was baptized and ever thereafter lived a consistent Christian life She died peacefully at her home in Marion Ohio June 19 1910 after a long illness of consumption She bore her suffering with Christian fortitude and the influence of her life and example will abide with us all long as

HOUSE YIELDS TO PRESIDENT

Kills Labor Amendment to Sundry Civil Bill.

UNIONS PUT UP HARD FIGHT

Proposition Was to Exempt Them From Operations of Sherman Anti Trust Law—Taft Holds That Under Supreme Court Ruling They Must Take Their Medicine in Case of Boycotts — To Relieve Them Would Be Class Legislation

Washington June 24—By putting his shoulder to the legislative wheel and pushing with might and main President Taft blocked an attempt which labor union leaders had got well under way to exempt the organizations from the operation of the Sherman antitrust law in matter of boycotts The union leaders had succeeded in attaching amendment of this character to the sundry civil bill The amendment had been voted down in the senate but had passed the house The conferees of the two houses failed to agree but the lower house by a vote of 172 to 10 instructed their representatives to return to the conference and insist on the house amendment

By this time Samuel Gompers and other union labor leaders were busy at work bringing pressure to bear on both at the White House and upon congressmen whose renomination are uncertain It began to look as if the house would stand stubbornly by its previous votes and that adjournment might be put off indefinitely Indeed it was feared that the amendment itself might be forced through the senate in some way or other before the deadlock ended

President Considerably Alarmed

President Taft was considerably alarmed over the prospect and he set to work quietly He called to the White House all of the members of the house who have been known because of a fear that union labor might defeat them in their home districts The result was evident when the house recalled the bill from conference and instructed the conferees to agree to the senate amendment This action of course amounted to a voting down of the amendment The vote this time was 195 to 10 President Taft however did not stop with the victory which he had taken He informed the labor leaders that he believed the proposed amendment was class legislation of a very undesirable type The president left no doubt in the minds of the labor men how he feels on the subject The presidents expressions was called forth chiefly by a telegram which he received from W S Carter president of the Brotherhood of Locomotive Firemen and Enginemen of St Paul Minn The telegram was a vigorous protest against what Mr Carter called the use of the people's money to prosecute labor unions efforts to better conditions

President Taft replied by wire to Mr Carter saying that since the supreme court decided that boycotts were violations of the Sherman anti trust laws and that an attempt to prevent the enforcement of its provisions against labor unions or this legislation he suggested the amendment to the Sherman act to some what modify its action would be a proper question for consideration

USE MACHINES FOR JUDGING

Method Recently Devised Would Seem to Put End to All Possible Controversy

For registering the results of athletic contests the human eye and voice sometime seem painfully inadequate Close contests of this kind are now judged in some parts of the world by judging machines

One such device the invention of an Austrian is designed to be placed at the finish line in a running race and consists of a light metal frame partitioned into two or more divisions, each about four feet wide On top of the frame stands a small cabinet containing numbered divisions corresponding to the numbers of the tracks

The instant the first man passes through his division a shutter falls, disclosing his track number The other numbers are immediately locked except when the machine is set for final heats In this case a small cylinder is attached to the machine and a hammer held strikes a mark on the revolving cylinder as the men finish Thus the exact positions of all competitors can be told to a nicety

The same inventor has originated an automatic judging machine for bicycle races It consists of fine light metal strips placed in a small trench about two inches wide which is sunk across the track at the finish

During the last lap these strips, which are coated with enamel are placed in position by means of a lever and the first wheel to cross receives five marks In crossing, however, it displaces one of the strips and the next wheel therefore, receives only four marks and so on—The Sunday Magazine

REASON FOR THE SLOW TIME

Irritable Traveler May Not Have Been Convinced but He had to Be Reconciled

The trains on the branch road never went very fast There were various reasons for this all good ones Nevertheless travelers from more populous districts sometimes expressed forcible opinions on the subject Silas Wetmore who rode back and forth to and from the junction almost every day took it upon himself to pacify such as were unduly disturbed by the waits and stops of the little sawed off string of cars

One day a particularly irritable passenger sat next to him He not only complained that the train was slow but wished to know why it was slow

What are we stopping for now? he asked

Silas looked out of the window

This is a station he said mildly

Don't see any, said the other

Oh there isn't any building said Silas but it's a stopping place

By and by the train went on Presently it stopped apparently in the middle of a field This time the stranger did not inquire into the reason for halting But after another 20 minutes the same thing occurred Finally he broke out again

What are we stopping here for? Isn't any station here is they?

No station said Silas 'Were stopping for water

Water' exclaimed the other 'Water! Why we just took in water not five minutes ago What do you mean?

Roller leaks said Silas patiently, and the other relapsed into silence—Youths Companion

Primitive Chinese Currency.

Writing from the interior of China, a traveler says Currency is primitive to a degree Lump silver only is used and copper cash Coined money is not current Even in Honan city, which is distant only two days by rail from Pekin lump silver the same cumbrous currency that has been used for centuries is still employed It is cut into small pieces by hammer and chisel Every town and village has its own weights and scales and there is no pretence at uniformity

Still always in all other and in all lands as

BURTON ON FILIBUSTER

Ohio Senator Talks Colleagues Into Adjournment of Session

Washington June 24 — The most picturesque filibuster that has been witnessed in the senate for many sessions was directed against the authorizing the White Mountain Appalachian forest reserves For time it appeared to be a one man buster Senator Newlands of Nevada single handed held the floor for several hours When an effort was made to adjourn Senator Burton explained that he had a long speech to make in opposition to the measure but would prefer to make it today

Senator Brandegee who was chairman of the bill objected to adjournment and Senator Burton calmly accepted the situation sent out and had a bag of peanuts brought into the senate chamber and when not eating he occasionally addressed the chair He stated that he was willing to go with the senate insisted but added that he would insist upon a quorum Senators being constantly in the senate to listen to his speech After about an hour and a half had been devoted to an effort to secure a quorum the friends of the forest reserve bill gave up the fight for the time being and Senator Gallinger announced that recess be taken His motion prevailed

Demand $8,000 For Child

New York June 24 Dr Martin Somers whose three year old son Michael is supposed to have been carried off by blackmailers received a letter demanding $8 000 ransom for the child We have your boy safe We will deliver him to you when you pay $8 000 the letter read

NEWSPAPERARCHIVE®
NEWSPAPERARCHIVE®

B. E. F. EMBROIDERY CLUB ENTERTAINED

At the Home of Mrs. J H. Oatey of Vine Street.

M. E. CLUB MEMBERS AT THE BIGFORD HOME

Mrs. Ray Phillians Entertains in Honor of Wadsworth Visitors. Miss Emma Price Is Hostess to Eighteen Friends—Entertainment at the Jacoby Home.

Mrs. J. H. Oatey entertained the B. E. F. Embroidery club at a porch party at her home on south Vine street, Tuesday evening.

The young women spent an enjoyable time visiting over their needlework. A choice collation served by the hostess added to the pleasure of the occasion.

Mr. and Mrs. Oatey are soon to leave the city ,and as a parting token of the esteem in which Mrs. Oatey is held by her friends, the club presented her two beautiful pieces of silver as remembrances of their friendship.

Miss Ada Monnett will entertain the club at her home on north Main street, in two weeks.

* * *

The members of the M. E. club met with Mr. and Mrs. Henry Bigford, of Silver street, Tuesday evening, for a season of progressive pedro. The attendance was good, every member being present.

Five tables of players enjoyed a very interesting series of games, and after the cards were laid aside the prizes were awarded and luncheon served. Mr. Henry Bigford had the highest score, and was presented a cut-glass dish. The consolation trophy went to Mr. Bert Brashares. The evening's pleasures closed with dancing and music.

Club guests were Mr. and Mrs. Hultz and Mr. and Mrs. Greeley C. McWhorter.

Next Tuesday evening Mr. and Mrs. C. D. Andrews will entertain at their home on Chestnut street.

* * *

As a courtesy to a company of visitors from Wadsworth, Mrs. Ray Phillians was hostess at a prettily appointed dinner at her home on Davids street, Tuesday noon. An excellent spread of several courses was served.

Covers were arranged at the table for Mrs. Callie Stults, Mrs. Louise Stultz, Mrs. Harry Warm, Mrs. William Perry, Mrs. Ernest Decker and Mrs. J. C. House, of Wadsworth; Mrs. E. T. Williams, Mrs. Clarence Williams, Mrs. L. A. Snedeker and Mrs. Harry Williams

* * *

Mrs. Emmoa Price graciously entertained a company of eighteen friends and neighbors at a porch party at her home on Gurley avenue, Tuesday evening.

The beautiful summer night was an ideal one for an outdoor gathering, and the merry company spent several hours in a most enjoyable manner with music and conversation. Refreshments were served.

* * *

Honoring Mrs. Elizabeth Aye and Mr. and Mrs. Alwyn Ballard, of Birmingham, Alabama, Mrs. J. Jacoby, Mrs. Frank H. King and Miss Etta Jacoby entertained a company of relatives at a six-o'clock dinner at the Jacoby home on the Boulevard, Tuesday evening.

Covers were placed for eighteen, and the dinner was served in four courses.

* * *

Mrs. O. C. Danner entertained the members of the Phila Thea sorority at her home on Kenton avenue, Tuesday evening. Nearly all the girls were present and spent a very pleasant evening with outdoor games and music. A fine luncheon was served by the hostess.

Aside from the sorority members, Miss Katherine Rafferty and Miss Susie Davis enjoyed the hospitality of Mrs. Danner.

Mrs. R. L. Goetting has invited the girls to her homt on Lee street in two weeks.

* * *

The Stitchers were guests of Miss Faye Wood, of Pearl street, Tuesday evening.

The young women spent the hours over their embroidery work and in the enjoyment of various pleasures. The refreshments served were very good.

The next meeting will be held in two weeks, but the place of meeting has not been decided.

* * *

Miss Eveline Dee, Miss Elna Felkner, Miss Ruth Clark and Miss Cora Hartzell, of the office force of the Uhler-Phillips company, and Miss Minnie Hartzell left this city at 3:30 Wednesday morning and breakfasted with Miss Hortense Morrow, of near Caledonia. After an excellent repast, the girls left the Morrow home about 6:30 o'clock and taking a circuitous route returned home at 8 o'clock that morning. The trip was made in a trap and was as delightful as it was unique.

* * *

Mr. and Mrs. H. R. Neidig and family gave a party at their home on east Fairground street, Tuesday evening, which was enjoyed by a number of their friends and neighbors. Vocal and instrumental music made the evening a very pleasant one. A luncheon was served.

The only out-of-town guest was Mr. Millier, of Dumas, Texas.

* * *

Little Miss Lucile Chenoweth was a charming hostess to about twenty of her little friends who gathered at the home of her parents, Mr. and Mrs. I. O. Chenoweth, of Carhart street, Tuesday, to help her celebrate her ninth birthday anniversary.

The rooms were decorated with bouquets of white roses and honeysuckle. The little hostess received many nice gifts.

A contest was held in which Miss Olive Skinner won the prize. Other games were played, and a delicious three-course luncheon served. Handpainted cards were given as favors.

Those present were Misses Katherine Davis, Elizabeth Skinner, Clara Woodruff, Vernell and Winnifred Russell, Beatrice Hudson, Donna Creviston, Desta Price, Manry Mason, Ruth Hare, Hazel Prettyman, Olive Skinner, Coddie Creviston, Marie Chenoweth, Masters John and Frank Woodruff, Robert Hock, Marion Hudson, Marion and Rosten Chenoweth.

Mrs. D. Davis, Mrs. F. Tuttle and Mrs. A. W. Mason assisted Mrs. Chenoweth in entertaining the children.

* * *

The afternoon bridge party given by Mrs. George W. King at Etowah, was one of the brilliant affairs of early summer.

Guests to the number of sixty were received in the large reception-room where vases of beautiful roses lent an additional charm to the handsome appointments of the home. In the adjoining parlors, the rose was again the favorite flower used for decorative purposes.

The hours between 2:30 and 8 o'clock were ones of continued pleasure, the hostess being assisted in extending hospitality by her house guest, Mrs. W. H. Hopple, of Tiffin, and Mrs. H. H. Stone.

Tables for the bridge series were placed about the various rooms of the first floor, and the players conversed happily over the cards until the close of the series. Mrs. G. S. Robinson, of Chicago, won the honors for the guests from out of the city and Mrs. D. O. Weeks and Mrs. M. J. Sullivan secured first and second honors, respectively, among the local guests. Each received a beautiful remembrance.

The guests were then invited to the south terrace, which commands an excellent view of the spacious grounds surrounding the residence. Here an elaborate dinner was served in courses at small tables. The beautiful afternoon gowns of the women with the background of shrubbery made a very pretty scene.

Among the guests from a distance were Mrs. Robinson, Mrs. Hopple, Mrs. Harry Campbell, of New York City, and Mrs. W. C. Franz, of Sault Ste. Marie.

* * *

Mr. E. C. Gabler entertained the officers of Marion Lodge, No. 402, Knights of Pythias, at a progressive euchre party at his home on east Church street, Wednesday evening.

Tables were placed on the large veranda of the Gabler home, and the company of twenty-five guests spent a pleasant evening at cards. Charles W. Haberman's score card showed the most points, which secured for him a trophy, while John Kerr accepted the consolation prize.

Mrs. Gabler served an elegant luncheon of three courses at the small tables at the conclusion of the series.

* * *

Mrs. Arthur McDowell, of north Oak street, very nicely entertained the Auf Wiedersehen club, Wednesday afternoon.

After a season of needlework, a contest was held in which Mrs. H. F. Roller was fortunate in securing the prize. A fine luncheon was a feature of the afternoon.

The guests from a distance were Mrs. F. W. Dorn, Mrs. H. Hilgenberg, and Mrs. Roller, of Huntington, Indiana.

Mrs. H. F. Roller, of Silver street, will be hostess to the club members next Wednesday afternoon.

* * *

Mrs. S. B. Lewis pleasantly entertained the degree staff and the drill team of Canby temple of Pythian Sisters at her home on south Vine street, Wednesday evening.

In the parlors of the Lewis home large bouquets of roses and peonies were tastefully arranged on the mantles and in other convenient places. Music and games were pleasing diversions of the evening. The hostess served elegant refreshments.

Mrs. S. T. Court, of Lima, a former member of the drill team, was an out-of-town guest.

* * *

The Young Matrons' Embroidery club met at the home of Mrs. Fred Bacon, of west Columbia street, Wednesday afternoon, and enjoyed a season of needlework and chat. A two-course luncheon was served.

Mrs. M. Smith was the only club guest.

Arrangements were made to hold a picnic at Lincoln park, next Wednesday afternoon. In two weeks Mrs. Jacob Bolinger will entertain at her home on east Center street.

* * *

The last meeting of the season of the T. U. T. club was held at the home of Miss Edith Schuler, of east George street, Wednesday evening. Every member was present.

The young women spent the early evening with their embroidery work, after which fortune-telling and music were enjoyed. Choice refreshments were served by the hostess.

Miss Maze Thoman, of Columbus, and Miss Anna Marie Molloy also enjoyed the hospitality of the club's hostess.

* * *

As a compliment to her guests, Misses Myrtle and Lois Goff, of near Galion, Miss Helen Haldeman entertained a number of friends at a handsomely-appointd six-o'clock dinner at her home on Girard avenue, Wednesday evening. A delicious menu of four courses was served to a company of twelve.

The after-dinner hours were informally given to music and games.

MERRY PARTY GOES TO THE UTZ HOME

Party Made Up of Members of a Sunday-School.

Twenty-six of the members of the Salem's Evangelical Protestant Sunday-school made up a merry party which drove to the C. F. Utz home on the Radnor road, west of the city, Wednesday evening. The trip to the country was made in a large hay wagon.

The evening at the Utz home was passed with games of various kinds, and refreshments were served. Everybody had a fine time.

The party returned home about 1 o'clock Thursday morning.

POLICE COURT.

J. K. Forsythe, who was arrested last Friday night on a charge of gambling, was given a hearing in the mayor's court Monday afternoon. Forsythe was represented by Attorneys L. E. Meyers and F. W. Warner, while City Solicitor Boyd represented the prosecution.

Captain Bond and Officers Hostetter and Cusic testified that they visited a north Main street rooming-house, where they raided a room and found a number of men whom they testified were playing cards. Irvin Long, who testified for the defense, claimed that he had not had a card in his hands on the evening mentioned.

Miles Longshore, city clerk, was called to the stand, and the minute book showing the passage of the ordinance was offered in evidence. Attorneys for the defendant endeavored to show that this book did not show the publication of the ordinance against gambling. Longshore testified that this would not be shown in the minute book, but in the ordinance book.

The copy of the ordinance from the minute book was allowed to be attached to the bill of exceptions, should it be necessary, and the solicitor was granted the privilege of offering the ordinance book in evidence, but this was not done.

At the conclusion of the testimony the mayor reserved his decision until Friday morning.

RAILROAD.

Charles H. Hardy, a telegraph operator of the Hocking Valley railroad, who was quite well known in this city among the local railroad men, was killed probably almost instantly, by being struck by one of the early morning northbound passenger trains, Sunday morning, while returning to his home at Fostoria, after having served his trick at the telegraph office four miles south of that place. A speeder is used at the office for the men to go to and from the office, and Hardy was riding swiftly along the tracks when he was overtaken by the passenger. The car was hurled into the ditch, and Hardy had both legs cut off. He was found eight hours later by one of the other operators.

Clifford S. Fox, who has been in charge of the transfer work of the American Express company at the union station, has been given a nice promotion, and is now the agent of the company at Port Clinton. He has already assumed his new duties. For the past three years, Fox has been employed by the company here. T. W. Scott, night man at the station, will succeed Fox in the day trick, and C. S. Harris, a former employe, now located at Fremont, Michigan, will take Scott's place.

BIRTHS.

Born, to Mr. and Mrs. Edson Bush, of Chicago avenue, Thursday morning a son.

Born, to Mr. and Mrs. John Schott, of Blaine avenue, Friday morning, a daughter.

A daughter was born, Friday, to Mr. and Mrs. Oscar Parker, of east Mark street.

Born, to Rev. and Mrs. L. H. Huckeride, of Prospect, Sunday evening, a son.

Born, to Mr. and Mrs. Jerome Hostetter, of north Main street, Sunday, a son.

Born, Tuesday night to Mr. and Mrs. Ralph Stoll, of Delaware avenue, a daughter.

Born, to Mr. and Mrs. Martin L. Dumble, of south Main street, Tuesday evening, a daughter.

Born to Mr. and Mrs. Howard Maag, of Barnhart street, Tuesday morning, a son.

Born to Mr. and Mrs. John E. Davis, of east Church street, a son.

NEW GASOLINE LIGHTS FOR METHODIST CHURCH

Martel People Are Proud of the New System.

LADIES' AID SOCIETY OF VILLAGE MEETS

Annual Patterson Commencement of Canaan Township Is Held at North Canaan M. E. Church—The Tully Township School Board Meets, Engages Corps of Teachers.

Martel, O., June 23.—[Special.]—The new gasoline lights have been installed in the M. E. church here, the work having been completed Saturday, and they were used for the first Sunday evening. The illumination is beautiful and gives high satisfaction in every detail. The cost of the outfit is about $81.

Mr. and Mrs. Charles Bolinger entertained, Sunday, Mr. and Mrs. H V .Price and daughter, Edna, of Galion; Mr. and Mrs. Conrard Clouse and Thomas Price, of south of town

Mr. and Mrs. Xenia Emaheiser and children, Nita and Howard, and Edward Fallen, of Quincy, Illinois, visited relatives at Williamsport from Sunday until Tuesday.

Alex Cochran, who has been seriously ill of stomach and heart trouble for the past week, is improving nicely.

Mrs. Jacob Lynn and son, Minor, of Kirkpatrick, spent Sunday at the Jay Aurand home, south of town.

Miss Gayle Mills, of Cardington, is the guest of Mrs. Karl Meister, southwest of town, this week.

Oliver Russel is quite seriously ill of congestion of the lungs.

Hollis Crock, of Fredericktown, is making an extended visit at the home of his aunt, Mrs. J. B. Clouse, south of town.

Mrs. G. J. Heileman and dauhgters, Clara, Ruth and Hazel; Mrs. Edwin Heileman and son, Kenneth, of Cleveland, and Mrs. Homer Stone, of Delaware, attended the Lynn family reunion at Bucyrus, Wednesday.

Miss Phoebe McKinstry, who has been visiting at the John Neff home for the past three weeks, was summoned to her home in Marion, Sunday, by the serious illness of her sister, Marie.

Miss Addie Fields, of Mt. Gilead, is the guest of Mr. and Mrs. Samuel Stauffer, south of town, this week.

Misses Clara Crock and Ada Rutherford and George Rutherford were visitors at Seccaium park, near Bucyrus, Sunday.

Mr. and Mrs. John Neff entertained Sunday, Mr. and Mrs. William McKinstry and sons, Ernest and Harold, of near Caledonia.

Mr. and Mrs. William Glathart and Mrs. Dora Winch attended the dedication of the new Methodist Episcopal church at Galion, Sunday.

The annual children's day exercises will be held at the M. E. church here, next Sunday evening. A fine program has been prepared.

Mrs. John Neff delightfully entertained the members of the Ladies' Aid society of the M. E. church at her home northwest of town, Wednesday. The members being nearly all present. The time was spent in quilting and a fine dinner was served. Mrs. Joseph Clark, of near Iberia, was the only guest. The next meeting will be held in two weeks at the home of Mrs. Catherine Winemiller, in this village.

Superintendent R. B. Bell, of La Rue, was a visitor in this village, last Friday.

Robert Williams, of Sidney, visited his parents, Mr and Mrs. A. Williams, here, Saturday and Sunday.

Mrs. Edwin Heileman and son, Kenneth, left, Sunday, for their home in Cleveland, after a week's visit with relatives here. They were accompanied home by Mrs. Homer Stone, who will make an extended visit.

Miss Clara Crock, of Shelby, is the guest of her parents, Mr. and Mrs. Jacob Crock, west of town, this week.

Mrs. A. S. Downs arrived home, Saturday, after a pleasant visit with Mr. and Mrs. John Boldt, at Cleveland.

Mrs. Charles Crock and Mrs. Cassie Early were Galion visitors, Saturday.

Miss Lucila Early, who is employed in Marion, visited relatives and friends here, Saturday and Sunday.

Mrs. Catherine Markey and daughter, C. Marguerite, were the guests of friends in Caledonia, Sunday.

Mr. and Mrs. Wallace Lindsey and children, of Monnett, were the guest of Mr. and Mrs. W. J. Lindsey, Saturday and Sunday.

Mr. and Mrs. John Jones and grandson, John Jones, Jr., visited relatives at Mansfield, Friday.

Mrs. Charles Smith, of Columbus, has been the guest of her daughter, Mrs. Alice McKeever, during the past week.

Mr. and Mrs. Harrison Kinnamon are making an extended tour through the West.

The annual Canaan township Patterson commencement was held at North Canaan M. E. church, south of town, Saturday evening. The church was tastefully decorated in the class colors, red and white, with a profusion of cut flowers and potted plants, while the class motto, "Excelsior," was placed in the background. Miss B. Gayle Clouse was appointed directing teacher for the graduating class which is made up of Marguerite Rambo, Mabel M. Ireland, Elsie M. Clouse, Velma M. Iden, Alta Clevenger, Grace Hurr and Harley Lepp, Walter Linder, Jay Rogers, Jay I. McAnall and Joe Boyer, who delivered their orations and recitations in a very pleasing manner. Superintendent Flickinger, of Cardington, delivered the class address and music was furnished by Peck's orchestra, of Cardington. The red rose was the chosen class flower.

Mrs. John Jons left, Saturday, for an extenddd visit with relatives at Berg Hill, Trumbull county.

The members of the school board of Tully township met in regular session at the hall, Monday evening, and hired the following teachers for the coming year: Miss Lenna Neff for school, No. 16, north of town; Miss Anna Struthers, of Iberia, for the Bunker Hill school, and Van Watts, for the Irwin school. No decision was made for the other districts.

George Burkhart, of Sycamore, was a business visitor here, Tuesday.

Mr. and Mrs. J. A. Auld are the parents of a daughter, born Wednesday.

Mrs. N. H. Ranck, of Columbus, was the guest of Mrs. W. F. Whiteamire, here, Wednesday.

William Auld and sisters, Gwendolyn and Dorothy, left, Thursday, for an extended visit with their grandparents, Mr. and Mrs. William Finney, at Mansfield.

Misses Lenna Neff and Phoebe McKinstry visited friends and relatives at Bucyrus from Wednesday until Monday.

Mrs. U. E. Kiess and daughters, Margery and Marian, of Bucyrus, returned home, Sunday, after a pleasant visit with Mrs. Kiess' parents, Mr. and Mrs. John Neff, north of town.

Miss Edna Price, of Galion, visited at the home of her grandparents, Mr. and Mrs. Thomas Price, south of town, from Thursday until Sunday. She was accompanied home by Miss Nova Bolinger, who will make an indefinite visit.

Mr. and Mrs. Bert Slagle and children, Edith and Milliard, of Kirkpatrick, were guests at the P. W. Jacoby home, here, Thursday.

Mr. and Mrs. Edward Feigley were summoned to Marion, Friday, by the death of a relative. They returned home Sunday.

Andrew Fulton, of Boston, and John Pommert, of Caledonia, were business visitors here, Wednesday.

MARRIAGE LICENSES.

A marriage license has been issued to Miss Lola Jane Holt, of LaRue, and Henry G. Trapp, of Marion county.

A marriage license has been issued to Miss Rosetta Cottrell, of this city, and George M. Mullen, of Columbus.

A marriage license has been issued to Miss Aline Woodruff and Luther LeRoy Hauck.

Marriage licenses have been issued to Miss Maudie N. Boughman, of Prospect, and Dolph McWherter, of this city; Mrs. Minnie Luella Burket and Clinton Dell Pease.

Marriage licenses have been issued to Miss Hazel R. Ward and Jesse F. Hanstein; Miss Margaret Mary Moore, of this city, and Charles Gayard Carlisle, of Bakerfield, California; Miss Carrie S. Himmeger, of this city, and Spencer C. Cook, of Cleveland.

COMMON PLEAS.

In the matter of alimony in the divorce action of Eva F. Bonner against Marion Bonner, the plaintiff, through Attorney L. E. Myers, has filed notice of appeal to the circuit court.

A motion for a new trial has been filed in the common pleas court by Attorneys Quigley & Johnson in the case of John Ormiston, who was found guilty of forcing an entrance to a safe. The usual grounds of error are set up.

OBITUARY.

At her late home, two and one-half miles southeast of Little Sandusky, Mrs. P. M. Howe departed this life at midnight, June 10, 1910. She was born in Perry county, Ohio, June 11, 1843, and was the eldest child of Martin and Emily (Swick) Hite. In the fall of 1864, she moved with her parents to Wyandot county, they moving overland in a wagon, she driving a team most of the way, carrying on her person $1,000. After leaving Perry county, she had always lived in the southern part of Antrim township, Wyandot county. January 5, 1871, she was married to P. M. Howe, also of the same township. No children blessed this union, yet Mr. and Mrs. Howe gave a home to two orphan children, Miss Alvida Wetzel and W. O. Malin. Miss Wetzel preceded her in death some years ago, while Mr. Malin is left to mourn with the husband and a host of relatives, friends and neighbors. Her parents, five brothers and one sister also preceded her to the eternal world, she being the last survivor of the Hite family. Mrs. Howe was an active and worthy member of the Wyandot grange. The funeral service at Brush Ridge was conducted by Elder A. S. Shoemaker, of Ashley. Burial in cemetery nearby. ***

MARRIED AT THE WESLEY PARSONAGE

Are Miss Margaret Moore and Mr. C. G. Carlisle.

Miss Margaret May Moore and Charles Gayard Carlisle were united in marriage by Rev. H. V. McCleary, pastor of the Wesley M. E. church, at the parsonage Wednesday evening at 8 o'clock.

The bride is the daughter of Mr. and Mrs. J. C. Moore, of this city, and is an accomplished young woman. She has taught for a number of years in the Green Camp schools, and is quite well known as a vocalist.

Mr. Carlisle is a teacher in the Polytechnic school at Bakersfield, California, and until one year ago was superintendent of the Green Camp schools. During his residence in this vicinity, Mr. Carlisle made many friends, who will be pleased to learn that he has returned to this state for a bride.

After a few days' visit with friends Mr. and Mrs. Carlisle will leave for their western home.

WEAVER CONCRETE PRODUCTS COMPANY

Is Incorporated at Columbus with a Capital of $10,000.

The Weaver Concrete Products company, of Marion, was incorporated in Columbus, Wednesday, with a capital of $10,000 The incorporators are C. P. Weaver, W. L. Cassady, H. R. Loring, R. E. Chapman and J. J. Darmody.

The company will engage in the manufacture of various articles from concrete.

The company has already erected its plant in the West End.

LITTLE FAYE MOORE DIES NEAR WALDO

Is a Victim of Whooping Cough and Complications.

Waldo, O., June 22.—[Special.]—Allen Faye Moore, six-months-old son of Mr. and Mrs. M. A. Moore, of west of this place, died, Tuesday night at 8:30 o'clock, of whooping cough and complications.

The funeral services will be held Thursday afternoon at 1 o'clock at the home, Rev. George Tarkin, of the M. E. church, officiating.

Face and Neck Burned.

R. Wisebaker, an employe of the Marion Steam Shovel company, had his face and neck badly burned in an accident which occurred in the shops while he was at work shortly after 2 o'clock, Thursday morning.

LIVE STOCK AND GRAIN

CHICAGO—Cattle: Beeves, $5 40@8 55; Texas steers, $5 10@7 25; western steers, $5 30@7 50; stockers and feeders, $3 35@5 90; cows and heifers, $2 75@7 60; Calves, $8 00@8 25. Sheep and Lambs: Native sheep, $3 75@5 35; western, $3 75@5 35; native lambs, $5 00@7 60; western, $5 75@7 40; yearlings, $5 75@7 15. Hogs: Light, $9 20@9 50; mixed, $9 10@9 45; heavy, $8 85@9 35; rough, 8 85@9 00; pigs, $8 90@9 40. Wheat — No. 2 red, $1 09@1 02. Corn: No. 2, 59¼@59½c. Oats—No. 2 white, 40¾@41c.

PITTSBURG—Cattle: Choice, $8 00@8 30 prime, $7 75@8 00, tidy butchers, $6 75@7 10, heifers, $4 00@6 75, cows, $3 00@6 00; bulls, $4 00@6 50, fresh cows and springers, $35 00@55 00. Calves—Veal, $6 00@8 75. Sheep and Lambs—Prime wethers, $4 50@4 75, good mixed, $4 10@4 40, yearlings, $7 00@8 50; spring lambs, $5 00@7 25. Hogs—Heavy hogs, $9 40; mediums, $9 50; heavy Yorkers, $9 55; light Yorkers, $9 65@9 70; pigs, $9 70@9 75.

EAST BUFFALO—Cattle: Export cattle, $8 00@8 50; shipping steers, $7 00@7 75; butcher cattle, $6 00@7 75, heifers, $5 25@7 00, fat cows, $4 00@6 00; bulls, $4 00@6 00, milkers and springers, $30 00@70 00. Calves—$7 75@8 00. Sheep and Lambs—Mixed sheep, $4 10@4 40; wethers, $4 50@4 75; ewes, $3 75@4 00; lambs, $6 00@7 50; yearlings $5 00@5 50. Hogs—Heavies, $9 65, mediums, $9 65@9 70; Yorkers, $9 70; pigs, $9 80@9 85; roughs, $8 60@8 65; stags, $7 00@7 75.

CLEVELAND — Cattle: Choice steers, $7 00@7 50; heifers, $5 50@7 00; cows, $4 50@5 00; bulls, $4 50@6 25; milkers and springers, $30 00@65 00. Calves—$8 75 down. Sheep and Lambs—Mixed sheep, $4 00@4 50; ewes, $4 00@4 25; best sheep, $4 50@4 75; lambs, $5 00@8 00. Hogs—Heavies, $9 40; mediums, $9 50, Yorkers, $9 55; pigs, $9 65; stags, $7 25, roughs, $8 25.

CINCINNATI—Wheat: No. 2 red, $1 04@1 05. Corn — No. 2 mixed, 61½@62½c. Oats—No. 2 mixed, 38½@39c. Rye—No. 2, 80@82c. Lard—$12 05. Bulk Meats—$13 12½. Bacon—$14 25. Cattle—$2 25@7 25. Sheep—$2 00@4 15. Lambs—$4 00@7 85. Hogs—$9 00@9 40.

TOLEDO—Wheat, $1 06; corn, 61½c; oats, 40½c; rye, 78c; cloverseed, $7 00.

CHICAGO DAIRY.

Chicago, June 23.—Butter—Extras 27; firsts 25; dairy extras 26; firsts 24.

Eggs—Extras firsts 18½; firsts 18.

Cheese—Twins 15; young Americas 15½@15¾.

Live poultry—Fowls 14½@15; ducks 15; geese 10.

THE PEOPLE'S COLUMN

WRITE—For my list of good stock or dairy farms—excellent ones at $40 to $50 per acre, just over the Ohio line in Pennsylvania. Central school system, excellent markets. L. G. Waring, Lluesville, Pa. 5-wk-13-173-s-13

WANTED—Man to drive one of our medicine wagons, throughout Marion county, and sell household and veterinary remedies, condition powders, spices, extracts, baking powders, perfumes toilet preparations and other specialties. Position steady and will pay from $25 a week up. Experience unnecessary; we teach you. Acquaintance of roads in county helpful. Give age, reference, etc. Address E. W. Sipp, sales manager, Canton, Ohio. 5-wk-1

THE EXTENDED LIFE.

By William T. Ellis.

Terse Comments Upon the Christian Endeavor Topic for June 26, "Money, Men and Prayers: the Three Great Missionary Needs." II Corinthians 9:1-19; Matthew 9:35-38.

There are various ways of coming into contact with the mission field. Some of us may touch it with our hands, gathering the ripe grain for the King's garner; others of us can touch it only through the contribution box; the point of contact is our gifts; still others reach the regions beyond by way of the mercy seat; they are the Christians whose prayers constantly ascend for the cause of missions. The first of these means is a privilege granted only to a few; the other two rest as a duty upon follower of the Saviour of the world

* * *

We may go by sending. Our gifts may represent us on foreign fields.

* * *

Who is the missionary? is it alone the person who journeys to foreign lands, turning his back upon home and loved ones for the gospel's sake? Such a definition excludes those who, perhaps at great sacrifice, surrender son or brother or friend. It shuts out, also, those whose gifts and prayers and labors at home make possible the departure of the workers for foreign fields. Surely, it is not God's plan that a few individuals should be chosen out of the ranks of all of God's faithful ones and to them be given the high name of missionaries. Whoever labors, in whatever manner or in whatever place, for the extension of God's kingdom on earth is a missionary. There is hope and cheer and glory for all of Christ's friends in the truth that to his eye there is no difference between those who go and those who stay that others may go. Every true Christian is a missionary.

* * *

We may shut the Spirit of God from our heart by shutting our purse to the world's needs.

* * *

There are many routes to the mission field. One is the prayer route. By it some of the world's best missionaries have entered the field. Another is the intelligence-and-sympathy route. Another is the gift route. Another is the preach-in-person route. These are all divinely appointed, and at least one is open to every disciple.

* * *

The missionary church is a praying church, a reading church, and a giving church.

* * *

"Send me!" one exclaims. "Why not my brother?" Simply because the voice has come to you. If God has called your brother the honor of giving up his life to the proclamation of the gospel would have been his. Now it is yours. The call is a commission. They who hear God's summons are they whom he would send.

* * *

If men gave as much heed to their personalities as they do to their purses, they would be richer for two worlds.

* * *

A familiar saying, as true as it is pointed, declares that the main reliance of the cause of foreign missions has been "dead men and living women."

* * *

All the church is needed to save all the world.

* * *

What is the great missionary problem of the hour? Has it to do with China, or Turkey, or India? Is it a matter of money or methods or men? No, a hundred times no; the one great problem which weighs upon every missionary board and upon every lover of the kingdom is this: How to arouse the church to an intelligent purpose to carry the gospel to the world's unevangelized millions. Once let the great body of Christians become possessed of the conviction that it is their immediate and imperative duty to spread the good news of Jesus everywhere, and in a twinkling all problems will disappear. If the church resolves to do her whole duty in preaching the gospel, the ends of the earth will hear the sweet sound of salvation within a decade.

* * *

The work of evangelizing this world, for every man, is a matter of personal, inalienable obligation.—Robert E. Speer.

* * *

Electricians are seeking ways of transmitting power by means of wireless telegraphy. Prayer for the missionaries accomplishes this result.—Amos R. Wells.

CITY IN BRIEF.

Breaks Her Arm—Louise, the four-year-old daughter of Mr. and Mrs. G. A. Starner, of Windsor street, fell off the veranda of her parents' home, about 2 o'clock Wednesday afternoon, and broke the large bone of the right arm, just above the wrist. Dr. R. C. Dugan was summoned, and rendered surgical aid.

NEWSPAPERARCHIVE®
NEWSPAPERARCHIVE®

Kleinmaiers For Cool Things

Cool, summery Porto Rico

Panamas $2

Small shape crown or full shapes double bleach

Snap Brim Straws

Grey or plum bands to match edge of hat..... $1.00

Near Panamas

Smooth, slick weaves with soft brims ... $1.00

Harvest straw hats of all good kinds.

KLEINMAIERS.

Kleinmaiers For Cool Things

All wool blue serge

Unlined Coats

For cool and comfortable, Oceanic equal to $4

Grey Mohair light weight

Unlined Suits

Fit won't hang to these Coats unlined and made to hold their shape $14

Unlined

Alpacha Coats $1.00

$1.25, $1.50, $2.00, $2.50, $2.75. Longs, stout regular, and extra sizes big values.

KLEINMAIERS.

Kleinmaiers For Cool Things

Children's "Regalia"

Wash Suits $1.00

In blue and white striped Russians or grey black striped ones.

Children's

Bare-Foot Sandals

New lot just received

sizes 6 to 8 79c || sizes 8½ to 11 98c

Boys' fine white

Linen Bloomers

kakai 3 to 17 48c || sizes 3 to 11 50c

Boy's Poros Underwear 25c

KLEINMAIERS.

DEAD OF DURWARD LODGE OF PROSPECT

Are Honored with Memorial Services Last Sunday.

REV. MR. CURRIN IS PRINCIPAL SPEAKER

Thimble Club Is Entertained at the Wottring Home in Green Camp. Prospect Preparing To Pave Two Streets — Members of Mothers' Council Meet Again.

Prospect, O., June 23 - [Special] — The members of Durward Lodge, No. 153, Knights of Pythias, marched to the cemetery in a body, Sunday, and decorated the graves of the departed members. Returning to the opera-house, an address was delivered by Rev. J. P. Currin, of Marion. Music was furnished by the Knights of Pythias band and the male quartet composed of T. P. Weaver, W. E. Griffith, B. G. Ruth and J. F. Moore.

Mrs. J. M. Gast and son, Sidney, visited relatives at Galion from Saturday to Monday.

The members of the Thimble club were nicely entertained at Green Camp Thursday, the guests of Mr. and Mrs. J. F. Wottring.

Vail Hunter, of Columbus, spent Sunday with his aunt, Mrs. H. D. Beavers.

Dr. and Mrs. V. W. McNeill and Mrs. L. R. McNeill attended the funeral of the latter's brother, H. H. Carpenter, at Wellington, Thursday.

Dr. A. L. Gast returned from a two weeks' stay in New York, Wednesday.

Mrs. L. H. Harrelbrink and Mrs. Frank Gast attended an all-day sewing at the home of Mrs. John Stark at Waldo Wednesday of last week.

Miss Florence Hoyman spent several days this week in Columbus.

The village council visited Columbus, Newark and Canton this week, in petting the street paving. The contracts for paving Main and Water streets have not been let.

Miss Nora Crabb, of the Citizen's Telephone exchange, is visiting her brother at Plainfield, Illinois.

Mrs. W. M. Moots returned to her home in Toledo Saturday, after a two weeks' visit with relatives here.

Mrs. W. E. Huckerbede is entertaining her mother, Mrs. Achker, of Indianapolis, at the Reformed parsonage.

Ben Conklin, of Edison, was the guest of friends here, Sunday.

Mr. and Mrs. E. P. Curtis attended the Hughes-Curtis wedding at Galena, Wednesday.

Rev. L. H. Harrelbrink, pastor of the Lutheran church, was at Blue Island, Chicago, Sunday, officiating at a missionary festival.

The members of the Mothers' council spent a pleasant afternoon at the home of Mrs. Frank Robinson, Thursday. The meeting was a social affair, and nice refreshments were served.

Miss Mary Ropp, of Delaware, visited her aunt, Mrs. Nettie Gilmore, the past week.

Mrs. Fred Stremple and little daughter, of Wauseon; Miss Ethel Byler of Lima, and Miss Myrtle Tuby, of Napoleon, were guests of Rev. and Mrs. M. D. Baumgardner, the past week.

Mrs. Clarence Griffith was hostess to the Embroidery club at her home on Park avenue, Thursday afternoon. After the usual season of needlework, a dainty two-course luncheon was served. Mrs. J. W. Perry, of Delaware, will entertain at the next meeting.

Mr. and Mrs. C. J. Cummings visited relatives at Republic, the past week.

Joseph Crafty of Columbus, spent Sunday with local relatives.

Miss Mary Dildine, of Radnor, visited her friend, Miss Mary Finefrock, the past week.

Mrs. Frank Ball and son, William, of Chicago, are visiting the former's mother, Mrs. E. Brownmiller, and other relatives.

Miss Pauline Cellars departed for Wooster, Monday, where she will attend the summer term at the university.

Mr. and Mrs. Wesley Collmer, of Columbus, were guests of their son, Charles Collmer, and wife, last Sunday.

Nevin S. Haaf, of Heidelberg university, enroute to his home at Covington, Kentucky, spent several days last week at the home of N. C. Gast.

Miss Edith Brownmiller returned from a visit at Mt. Victory Tuesday, accompanied by her cousin, Francis Smith.

Mr. and Mrs. E. M. Stockwell and daughter, Helen, attended the wedding of Miss Mary Gertrude Stockwell to Mr. Raymond Durflee, of Toledo, at the home of her mother, Mrs. Nettie Phelps, of North Baltimore, Saturday.

Mr. and Mrs. Samuel Lichtenberger were guests of the latter's uncle, Caleb Tarlton, at Kenton, Sunday.

Miss Ruth Barnhart, of Lincoln, Nebraska is visiting her grandmother, Mrs. Elizabeth Barnhart, and other relatives.

Mrs. J. N. Freeman attended a missionary convention of the Central Ohio conference, at Findlay, this week.

S. A. Almendinger, Frank Hazen and Dr. R. H. Finefrock were at Rocky Ridge, Monday.

MISS HIMMEGER AND SPENCER COOK

Are Married at the Home of the Bride's Parents.

The William Himmeger home on Park street, was the scene of a very pretty wedding, Wednesday evening, when Miss Carrie S. Himmeger, daughter of Mr. and Mrs. Himmeger, was united in marriage to Mr. Spencer Cook, of Cleveland.

At 8 o'clock, to the strains of Mendelssohn's wedding march played by Mrs. E. L. White, the bride and groom, unattended, took their places in the arch between the parlors, where they were met by Rev. R. M. Brown, rector of St. Paul's Episcopal church, who read the beautiful Episcopal ring service.

The bride wore a beautiful, but simple, gown of white French organdie with real lace trimmings.

The dining room was decorated with pink roses and the bride's table, at which were seated the bride and groom and the immediate relatives, had a centerpiece of carnations, while from the chandelier to the corners of the cloth were drawn ribbons of pink and white crepe paper. The other guests to the number of two score were seated at small tables about the parlors. A number of the girl friends of the bride assisted in serving.

Mr. and Mrs. Cook left Thursday morning, for Cleveland where they will reside.

The bride is very well known in the city and has a host of friends. The groom is a highly esteemed young newspaper man, and is also quite well known here.

Miss Hettie Troutman and Mrs. Clara Jones, of Columbus, and Miss Cook of Sabina, were guests from a distance.

CONYERS HOME AND CONTENTS BURNED

As Result of the Explosion of Gasoline in a Stove.

Mr. and Mrs. I. S. Ravl have received word from their son-in-law, I. B. Conyers, at Globe, Arizona, stating the Conyers home with all of its contents were consumed in a fire [illegible] day evening. Mrs. Conyers was formerly Miss Annee Ravl [illegible]gh no statement is made as word received here. It is believed [illegible] was uninjured. The fire was caused by the explosion of a [illegible] no stove, consumed three neighboring houses.

The New Lewis Grocery

Lemon Weather

We have fancy ones.

R. T. Lewis & Co.

It's time to Equip Your Barn to Unload Hay with one of our

Myers Hay Unloaders,

The most satisfactory working carrier under any and all conditions.

Combination, Reversible and Swivel,

For Double Steel Track. For Strength, Simplicity and up-to-date features it is without a peer. There is no better.

Our guaranteed STRICTLY PURE MANILLA FIBER ROPE is better and cheaper than any other rope sold in Marion. LET US SHOW YOU.

Binder Twine Standard and Manilla. We mean what we say, that it pays to trade at the new store

THIBAUT & MAUTZ BROS.

Beautiful Parasols

For Women and Children

The most handsome and up-to-date line in the city, in colors to match your suit—prices ranging from 39c to $7.00.

NEWEST WASH SUITS AT ALL PRICES

See Windows

J. P. LUDWIG

REUNION OF VETERANS OF THE MEXICAN WAR

Exercises Held at Epworth M. E. Church.

ATTENDANCE IS GOOD DESPITE THE HEAT

Addresses Are Made by Colonel Christian, Major Seiter, Major Titus, Major McMurray, Colonel Curry, Rev. J. P. Currin, Dr. Cutler and Dr. Henderson.

Despite the very excessive heat, a good-sized audience gathered at Epworth M. E. church, Wednesday afternoon, when the exercises of the thirty-sixth annual reunion of the Mexican War veterans were held. The program of the afternoon was interesting throughout, and the attention of the veterans was held closely.

George B. Christian was in charge. After an opening hymn, Dr. D. H. Bailey, of Epworth M. E. church, offered the invocation, and gave a short talk, after which Mayor J. G. Seiter gave the address of welcome on behalf of the city. He spoke interestingly of the work done by the veterans, and gave them a very cordial welcome to come to the city at any time.

A welcome on behalf of the civil war veterans was given by Major S. N. Titus, who declared that it was with an unusual feeling of appreciation that the old soldiers of the civil war greeted the veterans of the Mexican war. He declared that it did the men good to take the hands of these men, who have done gallant service for their country.

More Welcomes.

The welcome on behalf of the Spanish War veterans was given by Dr. James Wilson McMurray, who substituted for Major T. E. Andrews, who was unable to be present.

Major McMurray gave an excellent talk in which he told of the unpreparedness of the men at the time of the Spanish-American war. Deploring the number of men who came to their death on account of disease in that war, Major McMurray advocated greater care toward being prepared for any and all emergencies. In closing his talk, Major McMurray gave a cordial welcome to the veterans.

George B. Scofield, who was to have given an address of welcome on behalf of the Sons of Veterans, was unable to be present and Colonel W. L. Curry, of Columbus, was introduced at this time and gave an eloquent address. The speaker said in part:

Colonel Curry Talks.

"It has been my pleasure to meet with you on several occasions at your annual reunion, and I assure you I feel highly honored to be with you by invitation at this time.

"Each year your comrades are passing, and but a remnant of that invincible army of 100,000 soldiers, who fought the battles of that war and carried the 'Stars and Stripes' triumphantly into the city of Mexico, survive. Of the more than 5,000 who enlisted from Ohio but eighty-three reside in our state at this time, as shown by the pension roll, and but 231 widows survive. You are all on borrowed time ranging in years from the youngest, seventy nine years of age to ninety-two. Some of you are still hale and hearty and you are the heroes of two wars with titles of distinguished service well earned."

After telling of his early recollections of the Mexican war, Colonel Curry continued:

"According to the records of the war department, the total enlistment for the war was 101,282. Of that number 7,006 were regulars and the others volunteers. Those killed in battle were 1,557. Those wounded were 4,102. The proportion of wounded to those killed was not as great as usual in our wars, as the number generally averages about four wounded to one killed.

Ohio's Contribution.

Ohio contributed six full regiments and fifteen independent companies, a total enlistment of 3,538 soldiers in the regular service, and many in the regular service. The losses from Ohio were 393, or a total of about eleven per cent of the troops enlisted, [illegible] by the records of the death [illegible]

[illegible] grand army led by the hero [illegible] many battles, General Scott, [illegible] and other distinguished gen[illegible] while the losses were not [illegible] as in other wars, yet the [illegible] momentous. Then hail the [illegible] Buena Vista, Palo Alto, [illegible] and of other battlefields [illegible] so gallantly under old "Rough and Ready"—General Zachary [illegible] who when a demand was made [illegible] render of his army replied: "I beg leave to [illegible]"

Colonel Curry read a poem by Theodore O'Hara, a Mexican war heroes of which he declared was appropriate to the Ohio [illegible]

Mr. Harding Speaks.

Mr. Harding was introduced by Mayor Seiter, and gave the next address, referred to the remarkable development of the United States. He spoke of the causes of the war, the time of the revolution-ary war, the fathers were not so anxious to secure national liberty as they were to throw off the yoke of British oppression, and at the time of the civil war the soldiers died not to abolish slavery, although that would have been sufficient cause, but for the preservation of the nation. The Spanish-American war and the Mexican war were largely in fulfillment of a national destiny.

Rev. Mr. Currin Speaks.

Rev. J. P. Currin, pastor of the First Baptist church, gave a short talk, in which he emphasized the fact that the men gathered at the reunion are specimens of the survival of the fittest. He was heard with close attention.

A short talk was made by Dr. James Cutler, of Richwood, after which Dr. D. W. Henderson spoke at some length and thanked the local people for the attention given the veterans at their reunion here. He stated that some people wonder why the veterans want to gather in reunion so often, and explained the matter by the fact that men who have marched and fought, side by side, have a feeling toward each other that the person who has never engaged in a battle can never understand. He spoke of the Mexican war, and declared that one of the results of the conflict was the acquirement of the great territory of land in the Southwest greater than the original thirteen colonies. The men who took part in the civil war were trained at this time and a last great result of the war was the opening of a great commercial life for the nation.

After a musical selection, Rev. J. P. Currin pronounced the benediction, after which the veterans retired to the Cooper post rooms to look after some unfinished business relative to the next meeting.

Following the short business session in the Cooper Post room at the courthouse, the veterans adjourned and left for their respective homes.

MISS SARAH MYERS HONORED WEDNESDAY

Elected Junior Superintendent of Young People's Alliance.

At the nineteenth annual meeting, at Upper Sandusky, today, of the Ohio conference branch of the Evangelical Young Peoples alliance, Miss Sarah Myers, of this city, was elected junior superintendent.

The next meeting will be held at Mansfield.

FRANK SCHABER IS GIVEN A SURPRISE

By His Relatives in Honor of His Birthday.

Mr. Frank Schaber was given a pleasant surprise at his home northeast of Agosta, Sunday, when a number of his friends and relatives gathered to remind him of his forty-sixth birthday anniversary.

At noon, a sumptuous dinner was served, and the remainder of the time was passed with various diversions.

Mr. Schaber was presented a handsome rocker by the company of fifty-two friends and relatives present.

The relatives present were Mr. George Whittibslager and children of La Rue; Mr. and Mrs. David Schaber and children, Mr. and Mrs. John Schlecht and children, Mr. and Mrs. William Rush and children, Mr. and Mrs. Ernie Store and children, Mr. and Mrs. John Schlecht, Jr., and children. The friends were Mrs. Margaretha Benz, Mr. and Mrs. John Eisele and son; Mr. G. A. Benz, Mr. Andrew Benz, Miss Hazel Redd and Rev. Mr. Austin Goerlick, of Richland township, Master Ralph Horn, of Lakeview, and Mrs. Eisele.

THE WARNER & EDWARDS COMPANY.

THE WHITE SALE

Will continue during June. Many are taking advantage of this saving in Linen, Sheetings, Towels, Napkins, Embroideries and White Goods.

How about your Porch Comforts, Porch Shades, Swings, Hammocks, Carpets, Deltox, Pillows, Fans, Etc.

For Porch Suggestions see our east window.

A beautiful line of Japanese Waist Baskets can be seen in our show case in the vestibule. Priced 35c, 45c, and 55c each.

Emerald Cloth, a beautiful linen finished fabric, can be had here in all the wanted colors. 30-in. wide, 15c yard.

Colored "Indian Head" in plain and fancy stripes. 33-in. wide, 15c yard.

Parasols for the little folks, 25c to 85c each.

Have you seen the Pure Linen Rajah which rival the beauty of silk, and are very serviceable. 27-in. wide, 35c yard.

The sale of our "Chiffon Japtha Silks" started off yesterday with a boom. 19c yd.

The Warner & Edwards Company.

A SPECIAL PURCHASE OF

BLUE SERGE SUITS.

Just received this morning, from a manufacturer who was closing out his line of Serges---40 of his very best suits, regular $22.50 and $25.00 values---which we are now able to offer at the one low price of **$18.00**

They come in stouts, slims and regular sizes. If you want a fine serge suit---see these. It's a real price saving.

MARX BROS. & HESS

The Store That Makes Good.

Hot Weather Specials

Selected From First Floor For Quick Selling

Read every item—for they're about the best and most seasonable offerings advertised for some time. And you'll profit best by shopping early.

Ladies' 50c White Union Suits at 39c

Well taped- sleeveless -well knit—one of our best 50c values—now priced at just 39c the suit.

Ladies' 10c Sleeveless Vests Only 6¼c

A good 10c sleeveless vest--well taped—all sizes—splendid quality- to go now at only 6¼c.

Men's 75c Summer Union Suits at 49c

Long sleeve ankle length—splendid quality material - one of our best 75c values—now at only 49c.

Ladies' 39c Union Suits Now at Only 25c

Ladies' sleeveless, lace trimmed knit union suits -white - excellent 39c value -now priced at 25c.

12½c Dress Ginghams at Only 8⅓c yd.

Plain colors, stripes, checks, plaids, etc. all the newest designs- regular 12½c yard value - now 8 1-3c yard.

Buy Challies Now at Only 4½c the yard

And such a variety of good designs to choose from no limit, in fact- yet now at only 4½c yard.

Pay Only 4¼c--For Figured Lawns yd.

Beautiful figured Lawns- ideal for house dresses, etc - worth 6½c yard now at 4¼c yard.

Pure Silk Hose At Only 50c Pair

Ladies' pure Geneva silk hose—double sole, high spliced heel—deep garter top- equal to most $1.00 values—pay us only 50c pair.

Six Pair Men's 25c Hose For 89c

How they're selling! Think of it six pair men's 25c fine gauze lisle hose - either all same color or assorted colors -at just 89c the box.

$2.00 Parasols At $1.09

$1.25 Parasols At 69c

Two big specials. Some slightly soiled but we're paying you to go over them with a damp cloth.

Parasols worth $1.00 and $1.25 to go now at only 69c.

Parasols worth up to $2.00 to go now at only $1.09.

Frank Bros. & Co.

NEWSPAPERARCHIVE®

Part Two

MARION WEEKLY STAR.

Pages 1-8

VOL XXVI. NO 6. MARION, OHIO, SATURDAY, JUNE 25, 1910 PRICE FIVE CENTS.

SEEKS TO OUST THE BEEF TRUST

Attorney General of Missouri Files Petition

ALLEGES INTERESTS CONTROL BUSINESS

Petition Asks That Property Be Confiscated.

Major Declares Big Firms Seek To Prevent Lawful Trade and Free Competition—He Wants Them To Forfeit Franchises Granted by the State—Asks That a Fine Be Assessed Against Companies Also

Jefferson City Mo June 20—Quo warranto proceedings seeking to oust the beef trust from the state of Missouri were filed with the state supreme court today by Attorney General Major

Five separate suits were filed one each against the Swift Morris and Armour companies the other against the Hammond Packing company and the St Louis Dressed Beef & Provision company

The petitions filed by Attorney General Majors allege that the Hammond Packing company the St Louis Dressed Beef & Provision company and the Swift and Armour companies through connection with the National Packing company of New Jersey sought to monopolize business to restrain and prevent lawful trade and free competition and it is alleged that the companies forfeit their franchises and privileges granted by the state that they be excluded from doing business in the state and that their property be confiscated and a fine assessed

The petition says that up to September 1 1909 the companies were engaged in free and open competition, but that at this time contriving unlawfully to monopolize the business in which they were engaged and to destroy trade and prevent lawful trade in part and free competition among themselves and others to regulate buy and maintain prices and the amount and quality of the produce manufactured and sold did with others formally create and become members of and participate with others in the unlawful proceeding of organizing the National Packing company a $1 000 000 corporation as a holding corporation to acquire the stock and assets of all packing companies of the United States

The petition then alleges that it was intended that all packing companies should be operated under one management through the National Packing company and prices be thus controlled

The chief stockholders in the Hammond company named by the attorney general are the Armours Swifts and Morris company

According to evidence given to Attorney General Major the St Louis Dressed Beef company is owned entirely by the National Packing company

AMERICAN GIRL WEDS A VISCOUNT

Miss Carter Married in London to Viscount Acheson

London June 21—The British peerage claimed another transatlantic beauty today in the marriage of Miss Mildred Ridgely Carter daughter of John Pickney Carter first secretary to the American embassy at London and present United States minister to the Balkan states to Archibald Charles Monsque Brabazon Viscount Acheson and heir to the earldom of Cotford

The ceremony was performed by the Rev Prebendiry Anderson at St George's church Hanover square before a most fashionable house of worship and but for the recent death of King Edward it would have been one of the most brilliant functions of the season Even court mourning however did not prevent one of the most fashionable audiences ever gathered in London from witnessing the ceremony

Emperor's Knee Improved

Berlin June 21 There is no concealing the fact that the nation has felt the most serious doubt and anxiety concerning the Emperor's condition and in spite of reassuring reports the case is still considered anxious Some diminution of this feeling was experienced however when Dr Ilsemann physician in ordinary to the emperor said The condition of his knee is improving The affection of the knee has practically disappeared and his majesty walked in the grounds without suffering the slightest discomfort

THE SERVANT GIRL MUST PAY DAMAGES

Boston Woman Allowed Damages Because Girl Leaves Employ

Boston June 21—Damages of $15 were allowed Mrs Ella L Palmer in the unique suit brought by her against Hilma C Anderson a Swedish servant girl because the latter left her employ was the talk among the housewives of Boston yesterday from the aristocratic Back Bay to the edges of Chelsea

Mrs Palmer alleged that the girl agreed to work for her for one year at $5 a week When the girl had been with her nine weeks she left suddenly for another job that paid more money

Counsel for the girl said Miss Anderson was not allowed company or nights off and could not go to the theater She could not enjoy even ordinary liberties so she left

An appeal was taken

BRYAN'S REQUEST IS TURNED DOWN

Governor Shallenberger Says Extra Session Is Out of Question

Lincoln Neb June 21—Governor Shallenberger has turned down the request of W J Bryan for a special session of the Nebraska legislature intended to settle the question of local option Notice to this effect has been served on Chas W Bryan brother of the former presidential candidate

The governor says that an extra session is now out of the question because there is not enough time before the primaries in August

Bryan urged a special session to adopt a proposed constitutional amendment providing for the initiative and referendum the specific purpose being to force county option

Adopts Commission Form

Birmingham Ala June 21—The result of yesterday's election is announced this afternoon shows that Birmingham has adopted the commission form of government by vote of eight to one

Oregon Is Benched

Washington June 21—The senate today inserted in the public buildings bill $300 000 for Portland Oregon, for the purchase of a site

DREAD DROUTH IN MINNESOTA

Farmers Apprehensive Over Small Rainfall

CROP CONDITIONS AROUSE COUNTRY

Bleaching Sun Scorching the Grain Fields

Unless There Is a Let-Up Within Next Twenty Four Hours Fully Fifty Per Cent of the Crops in Northwest North Dakota and Eastern Montana Will Be Damaged Beyond Recovery

Minneapolis Minn June 21—One of the most serious droughts in the history of the weather bureau has been experienced in the corn and wheat belt in Minnesota and North and South Dakota this summer

Since March 1 the precipitation in the principal points has varied from thirty one to fifty seven per cent of the normal

With but one exception the rainfall during this period has shown a great deficiency over the precipitation record for 1900 when the last serious drouth occurred in the corn and wheat belt

With the small percentage of rainfall come the hundred of extremely high temperature As a result the ground today is said to be practically parched and the farmers are very apprehensive

All of the week in country was aroused by crop conditions and moderate grain buying orders were sent in but the climax was reached yesterday when it was learned that the commission houses in the three states affected bought over a million bushels of wheat at the opening

Minn North Dakota will unless there is a strong wind and rain bringing sun and temperature of 105 to 110 within the next seven or four hours fully fifty per cent of the crops in northwest North Dakota and eastern Montana will be damaged beyond all possible recovery The temperature registered at the weather bureau here today was 110 degrees

TAFT IS ANGRY CLEAR THROUGH

He Wants Satisfactory Postal Savings Bill

THE FIRST GLIMPSE OF THE BIG STICK

President Cancels New Haven Trip To Fight

Taft Declares He Is Ready To Stay in Washington All Summer in Order To Make Certain That Postal Bill Is Passed—Bailey Changes Attitude Somewhat—Mrs Taft Remains Home Also

Washington June 21—The first glimpse of the big stick which Roosevelt has been since March 4 1909 came today when President Taft cancelled his New Haven trip and declared he was here to stay as long as necessary to achieve a satisfactory postal savings bank bill

His announcement is apt to precipitate a big fight as the insurgents and Democrats in the senate evidently have solemnly set out to force changes in the house bill which the president demands the senate accept without amendment

The president is angry clear through After he had paved the way for the senate to accept the house bill and had been assured that the measure would go through without a hitch he feels indignant because several senators have refused to fulfill this program The executive it is understood declared today he was ready to stay here all summer in order to make certain that the postal bill passed The Democrats and the insurgents in the senate say the senate worked over a bill perfected it, and adopted it and that it is not within reason to ask them now to adopt as a substitute a measure entirely different They say they are in no way bound by any promises that may have been made to the president by the regular Republicans

Taft Feels Pledged

The president believes the senate measure is a special privilege bill He also feels pledged to stand by the house bill because of the fact that a number of house insurgents went so far as to caucus on the bill and departed from their insurgency enough to take the unprecedented step of voting for the rules by which it was passed in the house The president feels that he ought to stand by these men

The information that a number of senators had planned a filibuster against the measure came to the president last night He sat up until late reviewing the situation and went to his office today determined to fight If the measure goes to conference he believes that an attempt will be made to write in special privilege legislation but he has been assured that the house will not adopt any such measure

Senator Bailey Democrat of Texas who yesterday declared he was ready to filibuster against the bill to increase the efficiency of the engineer corps was in conference with the president today When he emerged there was a let up to his belligerence

They will either have to abandon that bill or they will be here through August he shouted over his shoulder to the newspapermen

Mrs Taft also cancelled her contemplated trip to New Haven and will remain here with the president for the present

DECLARES WRIGHTS INFRINGE PATENTS

Aeroplane Inventor Wilson Will Serve Notice on Brothers

New York June 21—For the purpose of serving notice on the Wright company of an alleged infringement of his patent planes and wings of a flying machine Alexander Y Wilson an aeroplane inventor of Bar Harbor Maine is here today The patent which Wilson claims the Wrights infringed is one for elevating and depressing an aeroplane and maintaining equilibrium in the air Wilson claims he made application for his patent in 1906 and that it was issued in September 1908 The Wright he alleges saw his model at the aeroplane show here in 1906 and adopted the invention for their machines

Wilson said that he does not object to the use of his patent by aviators provided recognition is given him but claims the Wrights refused to do this

BUCKEYE BRIEFS

Columbus O June 21 — Is Ohio doomed by race suicide? With the population increasing the birth rate is decreasing This rather startling fact was developed by the bureau of vital statistics when the births in Cleveland Columbus and Cincinnati for January and April of 1909 and 1910 were compared Heavy gains in population were made during 1909 and 1910 but the birth rate shows a loss

In Cleveland January 1909 there were 1 261 births The corresponding month in 1910 here were 1 15[illegible] a decrease of 107 The April birth rate for 1910 was 1 049 a decrease of 108 from January of this same year

Cincinnati shows evidence that the doom of France is stretching its cloud over Ohio In April 1909 there were 7[illegible]0 births In April 1910 there were only 98 a startling decrease of 21 In January 1910 there were 662 births while in April there were only 5[illegible] a decrease of 104 And this in the face of a heavy increase in the city's population

Church Is Unroofed

Circleville O June 21 A severe storm passed over the southern portion of this county unroofing the Cumberland Presbyterian church at Tarlton Another heavy storm caused considerable damage at Williamsport and Kingston Hull was nearly two inches deep Several cattle were killed by lightning

Hail Damages Crops

Hillsboro O June 21 — Another heavy hail and rain storm passed over the eastern part of this county doing a great deal of damage to crops particularly corn Near Bainbridge hailstones nearly three inches in diameter are reported

Crops Are Damaged

Ripley O June 21—A destructive hailstorm caused much damage to recently planted tobacco and garden truck in this county The storm was the worst in its effects near Decatur

Houses Washed Away

Washington Pa June 21—Storms did thousands of dollars worth of damage in this section The Monongahela & Washington railroad is blocked by landslides At Marianna a two story store and dwelling was washed from its foundation Two families escaped as the current carried the structure a blazing torch down stream

CONGRESS IS VERY LIBERAL

Appropriations Largest in History of Country.

A LARGE INCREASE IN EXPENDITURES

This Is Due to the Two Big Pork Barrels.

Public Buildings Bill Passes, Carrying $20 000 000—Millions Are Distributed Among the Hungry Statesmen—Congress Saves on Some Matters and Increases Allowances on Others

Washington June 21—Appropriations made by congress at this session are the largest in the history of the country reaching $1 080 000 000 as compared with $1 011 000 000 last year

After a hot days work the house remained in session until 1 o'clock this morning when amid noisy scenes the public buildings bill carrying $20 000 000 was passed with only five Democratic votes recorded against it They were cast by Sims of Tennessee Sulzer of New York Fitzgerald of New York Smith of Illinois and Ferris of Indiana

The increase of nearly $40 000 000 in the expenditures this year is due to the fact that two great pork barrels of legislation were distributed among the hungry states men They were the rivers and harbors bill and the public building bills In the past it has been customary to open these every alternate years but this year the congressmen wanted a feast of all that the legislative table afforded The rivers and harbors bill carrying about $50 000 000 has been awaiting the presidents signature for some time It has been reported that he has thus far refrained from signing it to see how congress acted in the closing days

There has been a saving this year of about $20 000 000 in ordinary appropriations but owing to the opening of the two pork barrels the same year the grand total of the appropriations is unprecedented

NEGRO BURNED AT THE STAKE

Texas Mob Takes Prisoner from the Sheriff.

NEGRO CONFESSES AND PLEADS FOR MERCY

Accused of Murdering a Young White Girl

Girl Leaves Home To Go to Lone Star and Her Dead Body Is Found in the Road Shortly Afterward Leonard Johnson Is Arrested for the Crime, but Mob Gets Him and Burns Him

Rusk Texas June 21—No arrests were made today as the result of the lynching of Leonard Johnson a negro who was burned at a stake last night after he was reported to have confessed the murder of Miss Maude Redding a white girl Sheriff Norwood from whom the negro was taken said he did not recognize any of the members of the mob and no further attempt to discover their identity is expected

Miss Redding left her home here late yesterday to go to Lone Star Her dead body with throat slashed from ear to ear was found on the road shortly afterward

Johnson was arrested near the scene of the crime The sheriff started to bring his prisoner to the jail here but was stopped by a mob which seized the negro and led him to the pot where the girl's body was found Johnson is said to have confessed the crime and pleaded for mercy The mob quickly tied him to a stake and piling brush about him burned him to death

FATHER OUTSHINES SON AT WEDDING

Women Rubber for Glimpse of African Hunter.

New York June 21—Theodore Roosevelt Jr was married to Miss Eleanor Butler Alexander the daughter of Mrs Henry Addison Alexander of 4[illegible] West Forty seventh street Long before the hour set for the ceremony the Fifth Avenue Presbyterian church was more than comfortably filled by the early arrivals among the 800 invited guests and Fifth avenue for two blocks north and south of the church and along Fifty fifth street was crowded with people who seemed at least the women who formed the majority equally divided between the desire to get a glimpse of the bride and a look at Colonel Roosevelt In the interest over these two the bridegroom was almost forgotten and few saw him when he arrived at the church an hour before the ceremony

Just at the last minute Colonel Roosevelt remembered that his former regiment of Rough Riders was in town and that they hadn't been invited That wouldn't do at all at all and at no time at all Keith D Robinson was hurried around to the Rough Rider headquarters at the Hotel Buckingham to tell the boys to jump into their uniforms and come along There was a mighty scurrying about for uniforms and strenuous efforts to round up the missing but nearly 0 of the men managed to get together and marching two abreast reached the church in time to add a military touch to the wedding

The bride was dressed in white satin the bodice trimmed with rare valenciennes lace The vox tulle veil was caught to the coiffeur with a coronet of orange blossoms Her boquet was of white orchids and lilies of the valley

Tafts to Attend Commencement

Washington June 21—The president and Mrs Taft will close the commencement season tomorrow at Yale where they will see their eldest son Robert graduated The president and Mrs Taft will leave for New Haven tonight Secretary Norton and Captain Butt will accompany the president on this trip From New Haven Mrs Taft will go to Beverly for the summer and Charlie and Robert will go with her The president will come back to Washington arriving here Thursday morning He will remain here from then until three or four days after congress adjourns when he will join his family at Beverly

Foxy Dipps

What a queer title Dipps has given his new novel he calls it 'Solid Cement Not so queer when you come to think of it How's that?' 'It makes the best cellar

REVOLUTIONISTS ALL TO BE SHOT

Those Captured by Army of Madriz To Be Executed

New York June 21—All revolutionists captured by the army of President Madriz of Nicaragua are to be shot according to partisans of Estrada here who cite as proof a telegram from Julian Irias to Madriz Irias is the Madriz delegate to the Atlantic coast of Nicaragua delegated to supreme control of the operations against Estrada

The telegram written on an official government blank and filed at San Juan Del Norte reads

I have sent on the San Juanito eighty men to install a guard at Puerto Rocs I have information that at this point are several revolutionists from Bluefields I have given decisive orders to shoot the revolutionists who are captured by our troops

According to Pio Bolanos Estrada agent here this telegram means that Americans who are aiding Estrada will be summarily executed if they are captured by Irias forces

SUICIDE EPIDEMIC A RESULT OF HEAT

Detroit Suffers from Intense Heat, Which Reaches High Point

Detroit Mich June 21—Three are dead as a result of the heat a suicide epidemic is in progress and the hot wave here today promised to increase in intensity Higher than ninety this afternoon is indicated by early temperatures which soon reached eighty

Dominico Perrock was the first victim to die Casper Kresock worked all day yesterday on a scaffold at the top of the new Michigan Central station Late in the day he was overcome by heat fell and his skull was crushed by a wheelbarrow which toppled over with him Mrs Mary Pugh died of apoplexy superinduced by heat

Albert Schwartz drank carbolic acid in a saloon last night and died John Binkleman succumbed to a suicidal mania and hanged himself in a factory boiler room William Kroschinske cut his throat Philip Clem tried unsuccessfully to die by slashing his wrists

Some women drive their husbands and some others make them back up

TOO MUCH BEER FOR THE KAISER

That Is Cause of Illness Says Noted Physician.

SHOULD NOT TOUCH ALCOHOLIC DRINKS

Boil Infection, If Continued, May Cause Death.

Cancer Expert Says He Doesn't Think the Kaiser's Advisors Realize the Seriousness of His Condition—He Doesn't Believe He Is Cared for Intelligently — Heroic Measures Should Be Taken

Paris June 20 —Over indulgence in beer is responsible for the Kaiser's blood disorders which have twice partially incapacitated him within the last month according to the statement today of Dr Doyen the well known cancer authority

"I am satisfied that the Kaiser's kidneys are in bad condition resulting from the use of beer The infection that manifested itself first in an abscess on his right hand and now is showing itself in an abrasion on the right knee is likely to become general unless heroic measures are taken to prevent its spread

Should the infection continue death is sure to result I don't think the Kaiser's advisors realize the seriousness of his condition In fact I don't think the Kaiser is cared for intelligently

It may be that the Kaiser doesn't drink much beer but a man with blood in the condition that his is in should not drink any beer or other alcoholic beverages

American Wins

Kiel Germany June 21—Westward an American built racing schooner owned by Alexander Smith Cochran of New York defeated the Kaiser's yacht Meteor easily today in the race of the Kiel regatta The Meteor was second and the Hamburg third

PARADERS DRINK POISONED WATER

Three Die as a Result of Trau in Dalmatia.

HUNDREDS MORE ARE TAKEN ILL

An Attendant at Spring Is Trampled and Killed.

Hospitals at Trau Are Crowded with the Victims of the Poisoning Outrage—Poisoning Takes Place During Religious Procession—Priests Care for Stricken Men, Women and Children—Many Arrests

Vienna June 20—Poisoning of the waters of a spring near Trau in Dalmatia is responsible for the immediate death of three religious processionists, the probable fatal illness of 200 others and the serious condition of at least another hundred The hospitals at Trau are today crowded with the victims of the poisoning outrage

During a religious parade yesterday in the Trau diocese the procession passed a famous alkaline and sulphus spring The day was insufferably hot and the processionists broke ranks and rushed to the spring In the disorder one of the attendants at the spring was trampled and killed

The thirsty paraders drank eagerly of the water and three died within a few minutes Others became violently ill at once and the religious observance was abandoned

Fifty of the processionists were placed under arrest today, charged with the murder of the attendant No clue to the poisoning has been found

BISHOP HENDRIX CITED FOR TRIAL

He Is in Trouble with Trustees of Vanderbilt University.

Memphis June 21—Bishop E R Hendrix of Kansas City Mo will be cited for trial before a committee of 12 elders of the Methodist church in 60 days Chancellor J H Kirkland of Vanderbilt university will be removed from his office by the Methodist college of bishops next month and 19 members of the board of trustees of the university will be ejected from their trusteeship for insubordination and defiance of the church A lawsuit will be brought in the federal court perhaps at Nashville where Vanderbilt university is located to enforce the rights of ownership and control of the property by the Methodist Church South and to force the present trustees to accept the three trustees elected at the recent general conference at Ashville N C This is the present situation with regard to the controversy that has raged around the university for the past five years

CONGRESSMEN ARE PEEVISH

Cannon Has Trouble in Maintaining Order at Night Session.

Washington June 21—Uncle Joe Cannon had difficulty in maintaining order at the night session of the house The chamber was redhot Members were restless and impatient There was so much confusion at times that members were unable to hear the debate and there were repeated calls for order On one occasion the speaker banged his gavel on the sounding board and announced that unless the house came to order proceedings would be suspended It was nearly 1 o'clock this morning when the house adjourned Most of the time had been spent in debating the public buildings bill The bill carries $19 000 000

Automobile Capsized

Marion Ind June 21—Cleo Shaffer 14 was killed and six companions were injured in an auto accident The auto was being driven by a 12 year old boy Russell Gray when the steering gear broke and the machine stopped so suddenly it turned turtle

Ugly Charge Against Student

Lancaster Pa June 21—J C Grice a student at the Millersville Normal school is under arrest on suspicion of murdering his wife and child

Taft Nominates Killets

Washington, June 21—The president today nominated John M Killits to be United States judge for the Northern district of Ohio.

NEWSPAPERARCHIVE®

YOUNG PEOPLE ARE NICELY ENTERTAINED

At the G. W. King Home on Mt. Vernon Avenue.

ENTERTAINMENT AT W. J. MYERS HOME

McNeal Home on West Center Street Is the Scene of a Company for Little Ones—Company Given in Honor of June Bride—Members of the Elite Club Meet.

Etowah, the handsome King home on Mt. Vernon avenue, was the scene of one of the most delightful events of the summer season, Monday afternoon and evening, when Mr. and Mrs. G. W. King entertained about seventy-five young people at a garden party for their son, Ray, a student at Cornell, and his classmates, Mr. Morris Slocum and Mr. George Hogg, of Pittsburg, Mr. George W. Griffith, of Philadelphia, and Mr. Leslie Spencer, of Rochester.

The guests enjoyed the afternoon on the verandas overlooking the beautiful sunken gardens and the lake in the rear. In the early evening, an elegant buffet luncheon was served in a shady nook on the veranda, while in another corner of the colonnade, punch was served. At twilight the gardens and the banks of the lake were lighted by Japanese lanterns and the boats on the lake were brought into play.

The young people on their return to the parlors of the home, enjoyed dancing to music by Dowler's four-piece orchestra.

Mr. and Mrs. King were assisted in entertaining by their house guest, Mrs W. Henry Hopple, of Tiffin.

* * *

About twenty of the relatives of the late Mr. and Mrs. W. S. Aye had planned an outing and picnic at the old homestead farm near Claridon, Monday afternoon, but on account of the rain only those from a distance visited the scenes of their childhood days.

The remainder of the party repaired to the home of W. J. Myers, of Mt. Vernon avenue, and upon the return of the party from the country, enjoyed an elegant buffet luncheon on the veranda of the Myers home.

Those present from a distance were Mrs. Elizabeth Aye and daughter, Mrs. Elwyn Ballard, and husband, and little son, Morris, of Birmingham, Alabama; Mr. and Mrs. Michael Aye and son, Malcolm, and Miss Emily Hader, of Manhattan, Kansas.

* * *

Loring Warner entertained at luncheon, Tuesday, at his home on east Church street, his college chums of Cornell, who are guests at the Warner and King homes.

Covers were laid for Morris Slocum and George Hogg, of Pittsburg; George W. Griffith, of Philadelphia; Leslie Spencer, of Rochester, and Ray King.

* * *

Miss Ethel Mathers gave a prenuptial party for Miss Carrie Himmeger, a June bride, whose marriage to Mr. Spencer Cook, of Cleveland, will be an event of the near future, at her home on Windsor street, Monday evening.

Miss Himmeger was showered with many handsome gifts by the company of her friends. The various packages contained a miscellaneous assortment of articles greatly prized by a bride.

After a season of vocal and instrumental music, the hostess served excellent refreshments.

* * *

In honor of the ninth birthday anniversary of her little grandson, Jack McNeal, of Birmingham, Alabama, Mrs. J. F .McNeal entertained a number of children at a birthday party at the McNeal home on west Center street, from 3 to 5 o'clock, Monday evening.

The hostess first entertained the children at a matinee party at the Orpheum. Returning to the McNeal home, a delicious luncheon was enjoyed, and then came outdoor games at which the children made merry until the time of their departure.

Mrs. McNeal was assisted in entertaining by Miss Mamie Bowsher and Miss Edna Francis.

The young host was very nicely remembered by his little friends.

Those present were Elizabeth Ballard, of Birmingham, Alabama; Dorothy McNeal, Bennett Bindley, Frank and John Wiedemann, Walter Schaffner, Guernsey Lunger, John Smart and John McNeal.

* * *

Miss Iva Campbell and Miss Eleanor Boyd entertained the Elite club members and several out-of-town guests at a very pretty evening party, Monday, at the home of the latter on Delaware avenue.

In the parlors and dining-room of the Boyd home large bouquets of white peonies and branches of sweet-scented honeysuckle made a very beautiful decoration.

During the evening contests were enjoyed. In a guessing contest, Miss Grace Munson won first honors, and in a spelling contest Miss Stella Allen received the honors. Both were presented pretty pictures.

In the dining-room, the guests refreshed themselves with punch, while in the parlors an elegant two-course luncheon was served. The evening's enjoyments closed with a musical contest, Miss Munson presiding at the piano.

The guests of the hostesses from a distance were Miss Mabel Steeves, of Delaware; Miss Hortense Morrow, of Caledonia, and Miss Grace Munson, of Columbus.

The club will meet again next Monday evening with Miss Mattie Meredith, of east Church street.

SCHWADERER HOME SCENE OF GATHERING

In Honor of Thirtieth Birthday of Head of House.

The home of Mr. and Mrs. Benjamin Schwaderer, three miles south of the city, was the scene of a pleasant gathering Sunday, in celebration of the thirtieth birthday anniversary of Mr. Schwaderer. At the noon hour a sumptuous dinner was served and the afternoon was passed with music and games.

The host received a number of useful gifts from the company, which was composed of Mr. and Mrs. Fred Fogle, Mr. and Mrs. Samuel Schwaderer, Mr. and Mrs. David Retterer, Mr. and Mrs. Michael Ulmer, Mr. and Mrs. John Schwaderer, Mr. and Mrs. Wesley Augenstine, Mr and Mrs. Alpha Goerlick, Mr. and Mrs. William Zieg, Mr. and Mrs. Grover Lichtenberger, Mr. and Mrs. John Miller, Mr. and Mrs. William Schwaderer, Miss Freda Bickle, Miss Hazel Retterer, Miss Estiline Zieg, Miss Ethel Keefer, Miss Alfreda Zieg, Miss Gertrude Augenstine, Miss Estie Zieg, Miss Rhea Augenstine, Miss Vera Schwaderer, Mr. Benjamin Stine, Mr. John Irey, Mr. Harry Salter, Mr. Roy Salter, Mr. Howard Schwaderer, Mr. Daniel Seiter, Mr. Ralph Schwaderer, Mr. Samuel Blocksom, Mr. Roscoe Schwaderer, Mr. David Goerlick and Mr. Autmer Ackly.

The Knowing Ones.

"Curiosity" asks the Star for the quotation on which Mr. Harding based his remarks at the commencement of St. Mary's school. The speaker did not assume to quote exactly, but the quotation is essentially as follows:

"Men are four: He who knows not, and knows not that he knows not, pity him; he who knows not, and knows that he knows not, let him hope; he who knows and knows not that he knows, awaken him; he who knows and knows that he knows, put reliance in him."

There is a fancy for cashmere pattern silks and woollens, utilized rather for tunics and garnitures than for the entire costumes.

SENATOR CAMERON IS RENOMINATED TUESDAY

To Succeed Himself in the Thirteenth District.

NOMINATION IS BY ACCLAMATION

George E. Crane, of Kenton, Acts as Chairman of the Convention, Which Is Held in the Court-Room at Marysville, and John H. Shearer of Marysville, Is Secretary.

Marysville, O., June 24.—[Special.]—Senator R. L. Cameron, of this city, was renominated by acclamation at the Thirteenth district senatorial convention held here, this afternoon.

The district is comprised of Union, Marion, Logan and Hardin counties.

The convention convened in the common pleas court-room at 1 o'clock, with about fifty delegates present.

The temporary organization was made permanent, the chairman being George E. Crane, of Kenton, and the secretary, John H. Shearer, of Marysville.

Upon accepting the nomination, Senator Cameron made a short speech, and was followed by Dr. C. J. Nichols, of Marion, who told of the senator's splendid work in the senate.

Immediately after the convention, the new senatorial committee organized by electing A. M. Rice, of Kenton, chairman, and George R. Edwards, of Marysville, secretary. The committee is composed of A. M. Rice and W. A. Norton, of Hardin county; W. C. Hance and A. L. Hoffman, of Logan county; George R. Edwards and J. M. Lantz, of Union county, and Dr. C. J. Nichols and Fred W. Warner, of Marion county.

RICHLAND TOWNSHIP LAND IS VERY CHEAP

According to Assessor It's Worth Only $30 an Acre.

Richland township land, with all the buildings on it, is worth only a tride over $30 an acre, according to the report filed by Assessor C. F. Groll with County Auditor Charles Allen, Monday afternoon. He places a total valuation of $515,840 on all real property, an increase of only $16,360 over that of last year.

Auditor Allen states that the valuation, under the new law, will not provide sufficient taxes to run the township's expenses.

I. C. Dickson, of Tully township, who also filed his report as assessor of that township, Monday, places a total valuation on land and buildings at $559,610, an increase over last year of $180,080, or an average of about $12 an acre. This is $12 to the acre more than that on land in Richland township.

In ironing fine silks and muslins, place a piece of fine cambric between the iron and the material.

PILES FISTULA AND ALL DISEASES OF THE RECTUM

Dr. McClellan announces to the profession and the public that he makes a specialty of these diseases and has had 20 years' practical experience. No pain and no detention from business. Bladder Kidney, Blood and Skin Diseases and Diseases of Women. WRITE FOR BOOK ON RECTAL DISEASES (FREE) and references of patients cured. Established 1890.

DR. J. J. McCLELLAN

Outlook Building, 44 East Broad Street COLUMBUS, O.

BREAKERS ARE AHEAD FOR THE ASSESSORS

Some of Them Are More or Less Troubled.

THREAT THAT SOME MAY SUFFER FINES

Those Who Neglect To Appraise Property at Its Cash Value Are Liable To Be Fined $200 for Each Offense—A Possibility of Grand Jury Action Is Talked.

Breakers are still ahead for the county—that is for those who have refused to follow the instructions of County Auditor Charles L. Allen and assess all real property at its full value in money as provided by the constitution of the state.

Assessors who have failed to do their work properly, are liable to heavy fines. The law prescribes a minimum fine of $200 for each instance of dereliction of duty. For example, each property improperly appraised makes the assessor liable for a separate fine.

The recent threat of a member of the Marion board of assessors to call the grand jury's attention to certain appraisements may yet be carried out, it is said upon reliable authority, but not by the quadrennial assessor who made the threat.

That a number of the real estate assessors of the county have been derelict in their duty is alleged, as their reports made to the auditor will show that they have not appraised property at its full value in money. On the other hand, it is claimed that considerable property, not only in the rural districts, but in this city, has been improperly appraised. Many of the assessors are worried.

The Marion board of assessors is now busy in an effort to have printed in pamphlet form a list showing all the real estate owners in each ward, together with the street numbers, feet frontage and valuation made by it, a copy of which must be mailed to every property owner. In townships and villages the auditor will have pamphlets printed. These pamphlets will give a list of the real estate in the township or village, together with the lot number, township, range, survey, acreage and valuation.

The expense of printing all pamphlets will be paid out of the county treasury.

HARDIN COUNTY MAN KILLED BY LIGHTNING

Body of George Pfeiffer Is Found Under Elm Tree.

LaRue, O., June 24.—[Special.]—During one of the heavy electrical storms that passed over this vicinity, Monday afternoon, George Pfeiffer, of Hepburn, was struck by lightning while at work on the farm of F. J. Lanbis, one half mile west of Hepburn, and, it is supposed, instantly killed.

The unfortunate man was found under a large elm tree, under which he evidently sought shelter from the storm. It is not known at what time he was killed, but a watch found on the corpse had stopped at 6:55 o'clock.

The deceased was well known in this county. He is survived by a widow and two children.

Club Property Purchased.

A committee of stockholders of the Commercial Club company recently purchased the club property at receiver's sale, and plans are under way for a reorganization. A meeting was held for that purpose, Monday evening, but the representation was not sufficient to justify completion of an organization.

THE CHAUTAUQUA IS ONLY A MONTH AWAY

The Great Week Opens in Marion on July 25.

NO OTHER OFFERS SUCH ATTRACTIONS

A Three Thousand Dollar Program Is Offered the Marion County Public at One Dollar and a Half for the Entire Week, Forty Attractions in All—What They Are.

The Marion County Chautauqua is only five weeks away. The big event—the week of weeks—will open on Monday afternoon, July 25, at the fairgrounds. Assemblies will be held in a big tent, which will be comfortably seated, and accommodate 2,000 people. The management has been looking after details to provide physical comfort at the grounds. Lunch facilities will be ample, a dining hall will be conducted by the ladies of the Central Christian church, tenting facilities will be provided for those who choose to make Chautauqua week an outing and vacation, and there will be ample street car service at all sessions.

The officers of the Chautauqua association declare the Marion program is the best and most costly given in a single week's offering in the entire country. The talent alone costs about $3,000 for the week, and the entire offering of twelve concerts, two recitals, twelve lectures, two entertainments, besides five morning study lectures and recitals, and seven motion-picture offerings, costs but $1.50 to those who buy season tickets in advance. All in all there are forty separate offerings at less than four cents each to the season ticket buyer. These tickets, selling at $1.50 now, will sell at $2.00 on and after opening day, and single admissions will cost thirty-five to fifty cents each. The management recommends the purchase of season tickets, because the Chautauqua is not held to make money, but to do the greatest good and give the greatest help and pleasure to the greatest number.

Every person should get the Chautauqua folder and know the detailed program. The musical attractions, given as one-hour preludes to every afternoon and evening session, are Baker's Concert band on opening day, the great Chicago Glee club, the Lotus Glee club and the Weber male quartet. Every one of these contributors is sufficient for a whole program in itself, but is only a part of the extraordinary afternoon and evening offerings.

The lecturers are the most eminent on the platform—Governor Glenn, of North Carolina; Senator Dolliver, of Iowa; John Temple Graves, of New York and Atlanta; Rev. Father John Daly, of Milwaukee; Colonel Robert Seeds, of Pennsylvania; inimitable Opie Read, of Illinois; Higo S. Inui, of Japan; Dr. Ora Samuel Gray, of Massachusetts; Dr. W. L. Davidson, of Ohio; Professor Paul Martin Pearson, of Pennsylvania; Professor J. E. Woodland, of New York; Mrs. LaSalle Corbett Pickett, child-wife of the late Confederacy, and Maud Ballington Booth, "little mother of the prisons."

There will be two novel entertainments by Nicola, the great magician, and Noah Beilharz, the great impersonator, and the two prelude readings by Mollie Jane Reed, of New York.

It is an offering of surpassing excellence, and all of Marion county will wish to hear and see. The sale of season tickets is limited to 2,000, this $1.50 price prevails until opening day only. This special low figure is made possible by the guarantee purchase of blocks of tickets by Marion business men which guarantee made the engagement of the talent possible.

PLEADS TO CHARGE OF SHOOTING BROTHER

Harris Is Bound Over to Court To Answer to Charge.

James Harris, charged with shooting with attempt to kill his brother, William Harris, was arraigned before Justice W. E. Denman, in Bowling Green township, Monday afternoon at 3 o'clock. He was taken over in an automobile by Sheriff John G. Stark, an affidavit having been filed against the prisoner by his brother, Peter Harris, last Saturday. He pleaded not guilty, and his bond was fixed at $800, which, he says, he will be able to arrange.

LEGAL NOTICE.

The defendants Peter McWherter, Mary McWherter wife of Peter McWherter, Mary McWherter, widow of Peter McWherter, deceased, Mrs Peter McWherter (whose given name is unknown) wife of Peter McWherter, Mrs Peter McWherter (whose given name is unknown, widow of Peter McWherter, deceased John McWherter, Mrs John McWherter (whose given name is unknown), wife of John McWherter, Mrs. John McWherter (whose given name is unknown) widow of John McWherter, deceased Sarah Henry, Lexi Henry, husband of Sarah Henry, Lexi Henry, widower of Sarah Henry deceased, the husband of Sarah Henry (whose name is unknown) the widower of Sarah Henry, (whose name is unknown), Margaret Justice, John Justice the husband of Margaret Justice John Justice the widower of Margaret Justice deceased if he be dead of Margaret Justice (whose name is unknown) the widower of Margaret Justice, deceased (whose name is unknown) Henry McWherter Mrs Henry McWherter (whose given name is unknown), wife of Henry McWherter Mrs Henry McWherter (whose given name is unknown) widow of Henry McWherter deceased Jane McWherter, the husband of Jane McWherter, (whose name is unknown), the widower of Jane McWherter deceased, (whose name is unknown), Margaret Ellen McWherter, the husband of Margaret Ellen McWherter, (whose name is unknown), the widower of Margaret Ellen McWherter, deceased, (whose name is unknown), Lamedra McWherter, widow of Joseph McWherter, deceased, Amos B. McWherter, Mrs. Amos B. McWherter (whose given name is unknown), wife of Amos B. McWherter, Mrs. Amos B. McWherter (whose given name is unknown), widow of Amos B. McWherter deceased Chris McWherter, Mrs. Elias McWherter (whose given name is unknown), wife of Elias McWherter, Mrs Elias McWherter (whose given name is unknown), widow of Elias McWherter, deceased, Juliann McWherter, widow of James McWherter, deceased John McWherter, Jr., Mrs. John McWherter Jr., (whose given name is unknown), wife of John McWherter, Jr., Mrs. John McWherter Jr., (whose given name is unknown), widow of John McWherter, Jr., deceased, Margaret Jane McWherter, the husband of Margaret Jane McWherter (whose name is unknown) the widower of Margaret Jane McWherter, deceased (whose name is unknown), Sarah Elizabeth McWherter, the husband of Sarah Elizabeth McWherter, (whose name is unknown), the widower of Sarah Elizabeth McWherter, deceased, (whose name is unknown), Matilda Ann McWherter the husband of Matilda Ann McWherter (whose name is unknown), the widower of Matilda Ann McWherter, deceased, (whose name is unknown), Josephus McWherter, Mrs Josephus McWherter (whose given name is unknown), wife of Josephus McWherter Mrs Josephus McWherter (whose given name is unknown), widow of Josephus McWherter deceased William S McWherter, Mrs. William S McWherter (whose given name is unknown), wife of William S McWherter Mrs William S McWherter (whose given name is unknown) widow of William S McWherter, deceased, Mary Mason, widow of William Mason deceased Hugh C. Mason, Mrs. Hugh C. Mason (whose given name is unknown), wife of Hugh C Mason, Mrs. Hugh C. Mason (whose given name is unknown) widow of Hugh C. Mason deceased Elizabeth F. Mason, the husband of Elizabeth F. Mason, (whose name is unknown), the widower of Elizabeth F. Mason, deceased, (whose name is unknown), Adeline Mason, the husband of Adeline Mason, (whose name is unknown), the widower of Adeline Mason deceased, (whose name is unknown) the surviving spouse, the surviving divorced spouse, the children descendants, heirs, devisees, legatees, trustees, executors, administrators, receivers, beneficiaries, assignees, creditors and successors in interest of and to each and all of the following named, described and designated deceased persons, to-wit: Peter McWherter, John McWherter, Sarah Henry, Margaret Justice, Henry McWherter, James McWherter, Margaret Ellen McWherter, Amos B. McWherter, Elias McWherter, John McWherter Jr., Margaret Jane McWherter Sarah Elizabeth McWherter Matilda Ann McWherter, Josephus McWherter William S McWherter, Hugh C. Mason, Elizabeth F. Mason and Adeline Mason, the names of all of whom are unknown to the plaintiffs in the action hereinafter mentioned the residences of all of the defendants above named; described and designed being unknown to the plaintiffs in said action; will take notice that on the fourth day of June, 1910, Ezekiel Browne and John Washburn filed a petition against them in the court of Common Pleas of Marion County, Ohio, case No. 4757. The object and prayer of said petition are that the title of said plaintiffs to the following described real estate situated in Marion County, Ohio, to-wit: the west half of the southwest quarter of section thirteen, township four south, range fourteen east (Salt Rock Township) containing eighty acres, more or less; also a tract of fifty acres off the south end of the east half of the northeast quarter of section fifteen in the same township may be quieted, and that said defendants, each and all of them, may be forever barred from having or asserting any estate or interest in said real estate, or any part thereof, or any lien thereon or claim thereto.

Said defendants are required to answer, or demur, to said petition on or before the thirtieth day of July, 1910, or judgment will be taken against them by default.

Ezekiel Browne and John Washburn, Plaintiffs.

Charles C. Fisher, attorney.
June 10, 1910 4 wk-F-6

Why Cough

Ask your doctor if all coughs are necessary. If not, then why cough? Ask him about Ayer's Cherry Pectoral. J. C. Ayer Co. Lowell, Mass.

Stop coughing! Coughing rasps and tears. Stop it! Coughing prepares the throat and lungs for more trouble. Stop it! There is nothing so bad for a cough as coughing. Stop it! Ayer's Cherry Pectoral is a regular doctor's medicine for coughs and colds.

SCHOOL EXAMINATIONS.

The School Examiners of Marion county, Ohio, will meet for the examination of teachers at the Central school building, Saturday,

July 2.
August 6.
September 3.
October 1.
November 5.

Examinations commence at 8:30 a. m. and no application will be received after 10 a. m. All examinations will be written and positively no private examinations will be granted. A fee of 50 cents will be charged on admission to the examination and each applicant will furnish an envelope, stamped and addressed to him or herself, in which a certificate or notice of failure will be forwarded. Applicants will be graded on a scale of 100. No certificate will be granted when the grade in any branch falls below 70. An average of 75 with a minimum of 70 secures a certificate for one year. 85 with a minimum of 80 and twelve months' experience secures a certificate for two years. 90 with a minimum of 85 and twenty-four months' experience secures a certificate for three years. 95 with a minimum of 90 and thirty-six months' experience secures a certificate for 5 years. An average of 98 with a minimum of 95 and sixty months' experience secures a certificate for 8 years.

Success in the school room will also be taken into consideration in determining the class of certificate.

R. B. Bell, Pres.
W. P. Moloney, Vice Pres.
S. W. Almendinger, clerk.

BRIDGE NOTICE.

Notice is hereby given that it is the intention of the Board of Commissioners of Marion County, Ohio, and the Board of Commissioners of Morrow County, Ohio, to cause to be erected an iron bridge over East fork of the Whetstone river near Wilson residence in Tully township, on County Line road between Marion and Morrow counties, known as Boundary Road. Said proposed bridge to be 60 feet in length and to take the place of the present 40 foot bridge.

The Commissioners will meet on the 19th day of July, 1910, at 10 o'clock a. m., at the Commissioners' office at Mt. Gilead, to hear all petitions and remonstrances against such proposed purchase, location or improvement.

By order of the Joint Board of County Commissioners. Per V Perle Garfield, Clerk Marion County Commissioners. 5-wk-4-4

Raw cotton to the value of $45,950,908 was exported from Bombay in 1909, a decrease of $13,595,405 from the previous year. Japan was the largest purchaser of cotton, taking in 1909 $18,855,442 worth.

Hot Plates

$1.25 up to $3.50

Summer Stoves

of every kind and description. Exceptionally low prices.

Star Refrigerators

$6.75 and up.

Hammocks

$1.15 to $5.00.

Croquet Sets

75c, $1.00, $1.25 & $1.50

AMMANNS.

The Complete Hardware and Stove Store.

CHARLES C. FISHER

Attorney-at-Law,

Bennett Building.

HOCKING VALLEY LOW RATE EXCURSIONS.

Sunday Excursions to Columbus, $1.00.
Sunday Excursions to Toledo and Detroit June 19, July 3-17, 1910.
Homeseekers Excursions to Western and Southern points, 1st and 3d Tuesday each month.
Twin Tickets to Columbus every day, $1.35.
Homeseekers Excursion to Michigan points, 1st and 3d Tuesday each month.
Knights of St. John, Cedar Point, O. June 19-26.
Christian Endeavor Union, Cincinnati, O., June 19-20-21.
B. Y. P. U. International Convention, Saratoga Springs, N. Y., June 30, July 1-2-3.
National Educational Association, Boston, Mass., July 2 to 8.
U. S. Army Tournament, Chicago, July 4-14
B. P. O. Elks Grand Lodge, Detroit, Mich., July 11 to 17.
Grand Lodge, K of P., Milwaukee, Aug 1-10
Triennial Conclave, K.T., Chicago, Aug. 8-13
Ohio and National Rifle Association, Camp Perry, O., August 8-27.

Full information on application to L. E. Nebergall, H. V. Agt, Marion, O.

TRAVELERS' GUIDE.

HOCKING VALLEY.

North—*7 a. m.; 10:15 a. m. 4:30 p. m.; 11:20 p. m.; 6:10 p. m. Logan to Marion only.

South—5:45 a. m.; 7:20 a. m.; 10:15 a. m.; *1:35 p. m.; 7:35 p. m.

*** Daily except Sunday.**

BIG FOUR.

Eastbound—9:25 a. m.; 12:35 noon; 7:30 p. m.; 11:19 p. m. *5:27 p. m.

Westbound—5:53 a. m.; 10:05 a. m.; 1:55 p. m.; 7:30 p. m.; *4:27 p. m.

*** Daily except Sunday.**
† Runs to Marion only.
‡ Runs to Ohio City only.

ERIE.

Southwest—10:27 a. m.; 5:20 p. m.; 1:25 a. m.

East—5:43 a. m.; 12:53 p. m. 11:45 p. m.; 5:45 p. m.

PENNSYLVANIA.

Northbound—a7:42 a. m.; *12:23 p. m.; *6:57 p. m.† †8:40 p. m.

Southbound—a10:13 a. m.; *3:33 p. m.; a7:56 p. m. †8:52 a. m.

*** Daily except Sunday. † Sunday only. a Daily.**

C., D. & M. ELECTRIC.

Southbound—Cars leave every hour for Columbus from 6 a. m. to 9 p. m., and 10 and 11 p. m. for Delaware.

Northbound—Cars leave Columbus every hour on the half hour, from 6:30 a. m. to 8:30 p. m.

C., M. & B. ELECTRIC.

Northbound—Cars leave Marion for Bucyrus at 6, 8, 10 a. m., 12 noon, 2, 4, 6, 8 and 10 p. m.

Southbound—Cars leave Bucyrus for Marion at 7, 9 and 11 a. m. and 1, 3, 5, 7, 9 and 11 p. m.

ANSWERS EVERY CALL

Marion People Have Found That This Is True.

A cold, a strain, a sudden wrench.
A little cause may hurt the kidneys.
Spells of backache often follow.
Or some irregularity of the urine.
A certain remedy for such attacks,
A medicine that answers every call,
Is Doan's Kidney Pills, a true specific.
Thousands of people rely upon it.
Here is one case:

Harvey Donohoe, farmer, R. F. D. No. 6, Richwood, Ohio, says: "My work requires a great deal of stooping and in this way my kidneys were weakened, causing lumbago. I have used Doan's Kidney Pills for this trouble, and I have found them very effective in giving relief. Doan's Kidney Pills have also been taken by other members of my family and have brought benefit in every instance."

For sale by all dealers. Price 50 cents. Foster-Milburn Co., Buffalo, New York, sole agents for the United States.

Remember the name—Doan's—and take no other.

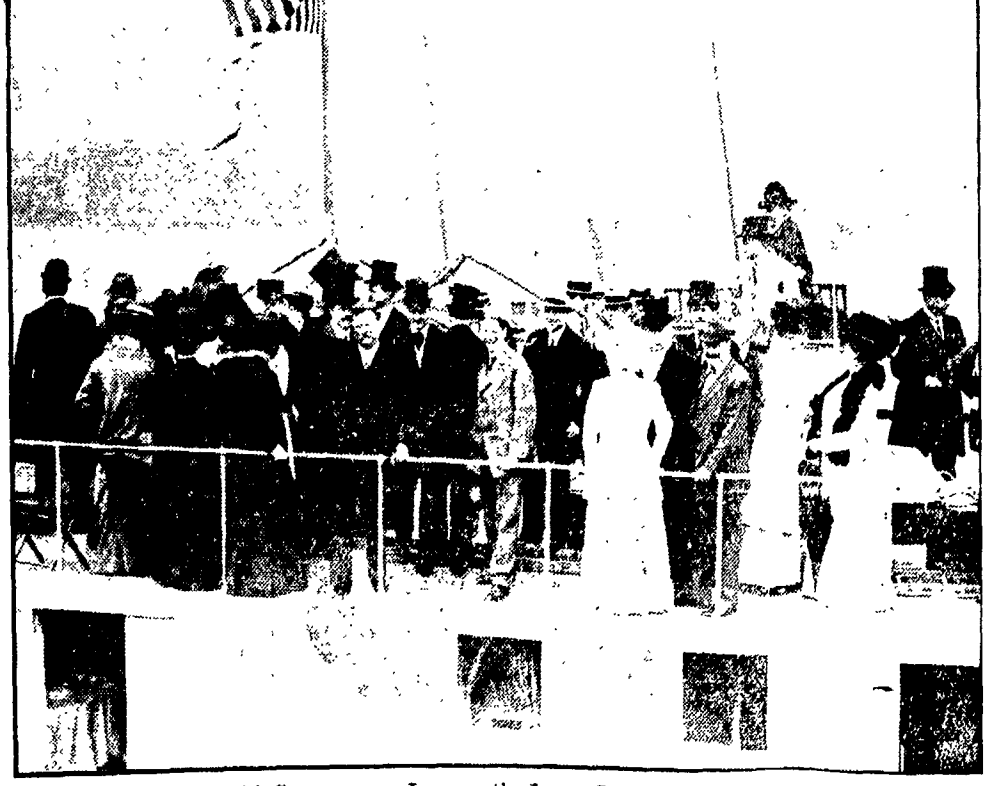

Colonel Roosevelt with Congressman Longworth, James R. Garfield, Homer Davenport, Mrs. Roosevelt and Many Prominent Citizens on Board the United States Dispatch Boat, Androscoggin, Coming Up the New York Harbor. Photos by American Press Association.

NEWSPAPERARCHIVE®
NEWSPAPERARCHIVE®

ALBERT EDSEL AXTELL DIES FRIDAY EVENING

Passes Away at Apartments in the Hood Block

FALLS A VICTIM TO URAEMIC POISONING

Holds a Number of Prominent Positions in Steel Industry in Which He Is Expert—Member of Masonic Fraternity—Father of Mrs D J [illegible]

A E Axtell fifty eight [illegible] uraemic poisoning [illegible] East Center [illegible] Hood block Friday [illegible] He had been [illegible] was born in North [illegible] and came to [illegible] Cleveland about six [illegible]

As he was an expert mechanic [illegible] and since [illegible] has been employed by [illegible] Manufacturing company [illegible] large number of years [illegible] for companies to [illegible] ownership [illegible] of the late W Pond [illegible] West to Massachusetts [illegible] forward became head of [illegible] mental department of the [illegible] Car Wheel company of [illegible] new part of the United [illegible] After working in [illegible] for a number of years he [illegible] City and with his family [illegible] East Center street [illegible] recommended mill west [illegible] Hall now with American [illegible] Car company and upon the [illegible] of the mill he was engaged [illegible] in home building [illegible] many about two years He [illegible] superintendent of the [illegible] Wilson company [illegible] Colorado where he [illegible] at his years Later [illegible] City and then came to [illegible]

Mr Axtell was a member of Bigelow [illegible] and A M [illegible] Lodge No 248 R A M [illegible] and had always been an [illegible] He was a man of [illegible] citizenship He [illegible] by a widow and two children—Mrs D J Prockett of [illegible] and Lewis Walton Axtell [illegible] Cleveland

The funeral services were held at the Ed Bell home corner of Church and Clyde street Monday afternoon at 2 o'clock under the auspices of Marion Lodge No 70 F and A M Rev J E Curran officiating Interment took place in the Marion cemetery

HELD AT MARTEL FRIDAY EVENING

The Annual Patterson Commencement of Tully Township

Martel O June 18—[Special]—The annual Patterson commencement of Tully township is held at the M E church this Friday night The church was filled by the relatives and friends of the six graduates Miss Ethel Perkins and Jennie Pugh and Clarence Hopf Ivan Wilson Elmer Leathers and Homer Hofstetter

Red and white the class colors [illegible] in evidence The church was beautifully decorated there being a profusion of cut flowers and potted plants Prepared for Better Days the class motto was suspended over the rostrum with a background of pink and white pennants

Rev F S Thompson of Caledonia invoked the divine blessing after which an excellent [illegible] program was rendered

Clarence Hopf gave a recitation entitled Jerry the Dude Miss Ella Bendima whose oration was Over Step Ways to the Sun Ivan Wendemeier gave a declamation entitled Miss Jennie Slagle [illegible] her two graduates Elmer Leathers and Elmer Hofstetter also [illegible]

Other numbers on the program were contributed by Charles Fritz [illegible] and selections by the Martel orchestra

Superintendent R B Bell of Marion in address to the class

NO RISK
NO WORRY
NO CARE

We assume all of these and issue you our 5 per cent certificates—and mail you the interest semi annually Your investment is secured by first mortgage on Columbus real estate—the best security obtainable

OHIO STATE
Savings and Loan Association
411 FROMD,
COLUMBUS, - - OHIO
Please mention this paper

FORMAL OPENING OF THE HABERMAN STORE

Beautiful Business House Visited by Hundreds

SHOWS ENTERPRISE OF THE COMPANY

One of the Finest and Best-Equipped Hardware Stores in the State, Is the Verdict of the People Who Visit It—Rose Bush Souvenirs Are Given to the Visitors

Magnificently appointed throughout and spacious in every department the handsome new store of the Haberman Hardware company was formally opened to the public Thursday night The opening hours were from 6 30 to 10 and during that time people constantly streamed through the big store located at No 140 North Main street

The opening was a memorable event in Marion mercantile circles It was attended by so many hundreds that those who attempted to keep a count of the visitors gave up in despair It was an admiring crowd from the time the doors opened until they closed and many complimentary things were said to the Messrs Haberman

The big show windows were illuminated One of them contained an airship, that attracted the eyes of happy youth and the other was filled with pennants of all kinds

Dressed in its best bib and tucker the mammoth store was decidedly pleasing to the eye Few if any hardware stores in Ohio eclipse it in one single feature It is a store of which all Marion may well feel proud because of the advantages it offers

One of the noticeable features of the big store is found in the wonderful oak shelving and boxes where in each article is shown by itself and one can tell at a glance whether that is the article desired Hardware tools of many varieties are displayed in the great wall cases which are not very often seen in cities the size of Marion

The Haberman Hardware company's store shows that the company has kept abreast with the times It is a brand new store but the firm is an old and established one, the senior member Frederick Haberman having been identified with the hardware business in Marion for many years

Throughout the evening an Edison Amberola orchestra rendered music from its position in the balcony in the rear part of the store The store was artistically decorated with flowers and flags

A small rose bush of choice variety was given to every adult visitor instead of the customary carnation

The formal opening was a big success

BUCYRUS MAN TO HEAD Y M C. A.

E A Kaufman Chosen To Succeed J H Ortey

The trustees of the Y M C A held a meeting at the association building Thursday evening and elected E A Kaufman of Uhrichsville secretary of the association to succeed J H Ortey resigned Mr Kaufman is now secretary of the association at Uhrichsville, and comes to Marion highly recommended He will assume his duties August 1 until which time Roy Rice assistant secretary, will be in charge Mr Kaufman is well known in local Y M C A circles having visited in the city several times

Roy Rice has been retained for another year as assistant to Mr Kaufman and director of the membership and educational departments William Hill has also been retained as physical director and will have charge of the boys work Both these young men have been identified with the work for the past year and have given excellent satisfaction

J RALPH SNYDER AND MISS TURNER

Are Married at the Home of Bride's Parents at Lima

Mr J Ralph Snyder former business manager of the Marion Mirror and now in the newspaper business at Gary Indiana was united in marriage to Miss Edith Gertrude Turner, at Lima, Thursday evening at 7 30 o'clock The ceremony took place at the home of the bride's parents, Mr and Mrs Howard Turner Until recently the bride lived at Urbana, where Mr Snyder formerly lived

Mr and Mrs Snyder after an extended honeymoon trip, will make their future home at Gary

LITTLE THELMA GIBSON IS DEAD

Succumbs to Attack of Dropsy of the Brain

Thelma the eight month old daughter of Mr and Mrs Joseph Gibson of north Grand avenue died at the home of her parents Sunday morning at 10 o'clock of dropsy of the brain of which the little one had suffered for the past week

The funeral will be held Monday morning at 10 o'clock

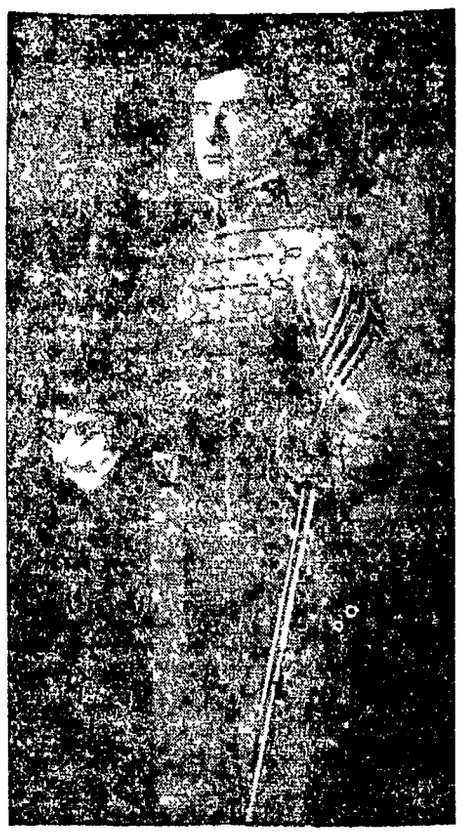

CADET CAPTAIN ORA M BALDINGER

Who left Marion for [illegible] next Tuesday with first honors and the [illegible] of cadet captain from the [illegible] Military institute at Lexington Virginia Captain Baldinger has not only won the distinction at this West Point of the South but has conducted himself so creditably that he has been tendered an appointment as [illegible] in the United States army

Captain Baldinger was born in Marion and spent his boyhood here His activity as a newsboy made him a well acquainted and everybody knew him as Teddy His first Washington appointment was a direct gift from Congressman Ohmer Harding and was given to Captain Baldinger by him not only won the distinction at this West Point of the South but has conducted himself so creditably that he has been tendered an appointment as [illegible] in the United States army

Captain Baldinger was born in Marion and spent his boyhood here His activity as a newsboy made him a well acquainted and everybody knew him as Teddy His first Washington appointment was a direct gift from Congressman Ohmer Harding and was given to Captain Baldinger by him not only won the distinction at this West Point of the South but has conducted himself so creditably that he has been tendered an appointment as [illegible] in the United States army

After graduating from the Marion high school Captain Baldinger went to Norfolk Virginia and after a year of education he turned his attention to the courts of the military institute There his real mettle showed and he won further honors and the cadet captaincy purely on his merits A grandson of Stonewall Jackson and a grandnephew of Robert E Lee he inherits the combative qualities of his ancestors Captain Baldinger's victory is proof of the opportunity that ever opens to ability and is a source of highest gratification to his admiring friends

LITTLE CUPID HALTS WHEELS OF JUSTICE

Bold Youngster Takes Possession of the Court

IS ACCOMPANIED BY FAIR YOUNG WOMAN

The Latter Wants To See the Judge and To See Him Privately—Conducted into the Judge's Room She States the Object of Her Visit Soon the Wheels Grind Again

Cold little Cupid bolted into the courthouse Friday and halted the slow grinding wheels of justice

The fabled god was perched on the shoulder of a very nice looking young woman who first put in her appearance at the big building Thursday afternoon She asked County Clerk W W Kinteiler if she could see Judge William I Scofield I have some very important business and I would like to see him very much she said

The clerk informed her that if she would return Friday morning at 9 o'clock she probably could find the judge

Friday morning the young woman returned But he was in hour before Judge Scofield was busy in the case of John Ormiston who was being tried on a burglary charge The young woman said that her business was pressing

With that smile of gladness so characteristic of him Judge Scofield left the bench and drew aside with the young woman I want to tell to you in private said she

Then we'll go into the judge's private office Judge Scofield replied and ushered the well dressed woman into the courtroom and across the corridor to the northwest corner room on the third floor

The young woman beamed upon the judge She was very happy apparently After the had entered the judge's private office Judge Scofield silently ordered his unknown visitor a chair and she sat down

Now madam what can I do for you? asked the judge that fascinating smile still twinkling about his eyes He laughed almost outright when he caught her answer

Well judge I want to get a marriage license

The judge said he was sorry that he could not accommodate her and directed her to the probate court He then returned to the bench and he wheels of justice resumed their grind

DON'T GO HOME WITHOUT A SEAT

Whenever you're in Marion on Saturday night don't go home without a Dollar Saturday purchase ad in this paper and tell your friends to do the same thing with each purchase you make enough to fill the ad and bring it to the Star office 9x11

E A Steele optician Scott St 10 6wk

THERE'S LIABLE TO BE A SHORTAGE OF FUNDS

New Tax Law Is Not a Revenue Producer,

UNDER APPRAISEMENTS MADE IN THE COUNTY

In One Township the Returns on the New Valuation and Under the New Rate Are Only About One-Half What They Were Last Year—Two Assessors Report

An idea of what effect the new one and one half per cent taxation law will have on the taxpayers of Marion county is given in the first two reports filed Saturday in the office of County Auditor Chas I Allen by Assessors Milton J Morral of Grand Prairie township and Willis Clark, of Pleasant

In spite of the efforts of the county auditor to induce the township assessors to assess property at its full value in money Assessor Morral's report shows that all land in Grand Prairie township including buildings is valued on an average of little more than $10 an acre It places the total valuation of all realty in the township at a total of $606 848 an increase of $171 018 over the valuation returned in 1909

Under the new one and one-half per cent law this valuation will raise a total tax of $10276 The amount of tax it has for last year's valuation of $4[illegible] under the operation of the four per cent law was $17 190 or $[illegible] more than this year with a valuation of $606 848

If the other township assessors follow Mr Morral method of fixing valuations the tax will fall on personal property as well be materially low about as much as raised from the realty last year

Assessor Clark of Pleasant assessed property at its full value in money His report show that he increased the old valuation over twice as much as in 1909 yet the total amount of taxes raised will be less than last year

Mr Clark returns a total valuation of $[illegible] which will produce a total tax of $[illegible] under the operation of the one half per cent limit Under the four per cent limit last year on a total valuation of $1 6 590 the tax produced was $[illegible] or $[illegible] more than this year

From Assessor Clark's report it is shown that although he appraised all property at what it would bring the full valuation in the township this years valuation shows [illegible] more than last [illegible] him in 1909

About half of Clark's mower [illegible] new machine declined [illegible] to sow [illegible] seed did [illegible] into the earth to receive [illegible] seed which [illegible] covered by a following roller

LEONARD O'CONNOR DIES AT LIMA

Succumbs Saturday After a Short Illness

HE IS A VICTIM OF RHEUMATISM

Former Resident of This City—He Leaves a Widow the Daughter of Mr and Mrs Louis Conklin of This City, and Two Children of Tender Years.

Leonard J O'Connor aged twenty eight years a former resident of this city, died at his home in Lima this Saturday at 10 o'clock after a comparatively short illness of inflammatory rheumatism

After having made his home in this city on East Church street for a number of years Mr O'Connor moved to Lima last April where he has made his home He was known widely over this section of the state as the traveling representative of the Parke Davis Drug company of Detroit Aside from his wife who formerly was Miss Alice Conklin daughter of Mr and Mrs Louis Conklin of this city there survive two sons Leonard aged two years and Robert aged six months

The O'Connor Funeral

The funeral services of Leonard J O'Connor who died from rheumatism at Lima were held at the home of Mrs O'Connor's parents Mr and Mrs Louis Conklin No 1217 East Church street Monday afternoon at 2 o'clock Rev C M Rourke officiating

OTHER FELLOW IS HELD AT FAULT

According to the Story Told by David Bretz

David Bretz of Morral who figured in the automobile collision on the Marion Upper Sandusky pike near the Pennsylvania railroad crossing Wednesday night called at the Star office Friday and related his version of the accident He says that he in company Burdon of Morral together with Clyde Riley and Charles Switz of Nevada were in a machine owned by O V Riley and S E Bretz of Nevada and were going north Clyde Riley he says was driving the machine and was on the east side of the road B F Wilson of this city with a party of friends was driving the other machine and according to Mr Bretz crashed into the machine occupied by the Morral and Nevada men Bretz says that then driver almost pulled into the ditch to escape the Wilson automobile which was going south The force of the collision threw Switz into the ditch but he was not injured

JOHN D OWENS & SON SUFFERS FIRE LOSS

Barn Is Burned at Loss of $1,500 Horse Consumed

The large quarry barn of John D Owens & Son at Owens was burned shortly after 12 o'clock Friday morning causing a loss estimated at $1 500 The barn was fifty feet in width and sixty feet in length the first story being constructed of cement block The barn was used for sheltering the horses used in the quarry

All of the horses excepting one had been turned out for the night and this one was burned

The fire was not discovered until it had gained a good headway

The horse which was burned was a young work horse valued at about $200

About five tons of hay and ten sets of working harness were also destroyed

The origin of the fire is unknown The loss is covered by insurance

MISS BESS KNAPP AND HARRY PATRIE

Are Married at the Residence of the Bride Parents

Miss Bess Knapp of Shelby a sister of Mrs Curtis Morrow of this city and well known here was united in marriage to Mr Harvey Patrie at the home of the bride's parents Mr and Mrs Charles Knapp at Shelby Wednesday morning at 10 0 o'clock The ceremony was performed by Rev Mr Hathorne rector of the Episcopal church at Galion

Mr and Mrs Curtis Morrow and daughter Martha of this city, attended the wedding

Mr and Mrs Patrie will make their future home at Shelby

MISS BAUGHMAN AND ADOLPH M WHERTER

Are United in Marriage at Baptist Parsonage at Prospect

Prospect O June 20—[Special]—Miss Maud Baughman and Mr Adolph McWherter were united in marriage at the Baptist parsonage Saturday evening at 8 o'clock by Rev A J Clerc

Mr and Mrs McWherter are both very well known here where they have made their home The groom has been employed for the past few months in Marion

The young pair will make their future home in Pontiac Michigan

You Can Have a Model Kitchen

as cool and white as a dairy. No smell, no smoke, no heat, no dust. No old-fashioned contrivances. The

New Perfection
WICK BLUE FLAME
Oil Cook-stove

is the latest practical, scientific cook-stove. It will cook the most elaborate dinner without heating the kitchen.

Boils, bakes, or roasts better than any range. Ready in a second. Extinguished in a second. Fitted with Cabinet Top, with collapsible rests, towel rack, and every up-to-date feature imaginable You want it, because it will cook any dinner and not heat the room. No heat, no smell, no smoke, no coal to bring in, no ashes to carry out. It does away with the drudgery of cooking and makes it a pleasure Women with the light touch for pastry especially appreciate it, because they can immediately have a quick fire, simply by turning a handle. No half-hour preparation It not only is less trouble than coal, but it costs less Absolutely no smell, no smoke, and it doesn't heat the kitchen

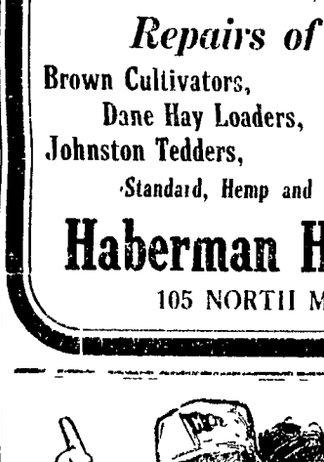

Cautionary Note: Be sure you get this stove—see that the name plate reads "New Perfection"

The nickel finish, with the turquoise blue of the enameled chimneys, makes the stove ornamental and attractive Made with 1, 2 and 3 burners, the 2 and 3 burner stoves can be had with or without Cabinet

Every dealer everywhere if not at yours write for Descriptive Circular to the nearest agency of the

The Standard Oil Company
(Incorporated)

REPAIRS!

We carry in stock sections which will fit—

Johnstone Mower and Binder,
McCormick Mower and Binder,
Deering Mower and Binder,
Champion Mower and Binder,
Milwaukee Mower and Binder,
Osborn Mower and Binder.

Also Knife Heads, Pitman Sand Guards, Canvas Slats, Reel Arms, Reel Slats.

Repairs of All Kinds.

Brown Cultivators, Moline Cultivators,
Dane Hay Loaders, Johnstone Mowers,
Johnston Tedders, Johnston Hay Rakes.

Standard, Hemp and Manilla Binder Twine.

Haberman Hardware Co.
105 NORTH MAIN STREET.

Now is the Time to Paint.

No matter if it's a House, Barn or Interior.

You first want to see us LOWE BROS. "HIGH STANDARD" DAYTON PAINTS wear longer and spread farther than others. The cheapest paint to buy because it's made right, and proven itself

Dayton Derby Red Barn Paint . . . $1.00 Per Gallon

A High Quality Barn Paint.

It will pay you to trade at this new store.

Thibaut & Mautz Bros.

Given to Grandparents.

On the application of the Marion County Humane society Probate Judge W S Spencer Monday ordered the two children of Mrs Carrie Hartruff given over into the custody of their grandparents Mr and Mrs Lime Hartruff of Olive avenue The mother was charged with being an unfit person Rowe the request of the father Benjamin Harrun of Birmingham Alabama that the children be given to his parents

To test the speed of a projectile driven by modern high power explosives British scientists have perfected a chronoscope which measures time to the millionth of a second

Joseph Pattinas of Green Camp visited today

NEWSPAPER ARCHIVE®
NEWSPAPER ARCHIVE®

The anno
ential cand
nd the no
Bryan's han
lose togeth
ing and th
he house

We have
Chancellor
ong, in no
passion get
fault with

The Mo
patch tells
humes ce
haven't a
many a
houses an
farms as
tation.

A teler
Connectic
rather th
work, wh
constant
is as try
subscribe
hard the
lieve it.

If we
ton corr
ator Di
pudiatin
goes ou
back y
on a l
edges.

The
thority
ator W
but a
years
baseb
of ser
laws

Sen
raphy
the
work
in the
prove
ing f

Th
Eld
in A
heir
ago.

M
fact
is b

C
velt
a d
to

dor
mu
car
fo
th
he
a
a
b
a
l
c

CLOSELY APPROACHING THE GARB OF NATURE

Are the Costumes of Three Local Youngsters,

WHO RUN ON ERRAND FOR MAMA OF TWO

Start Down Town in Indian Costumes, When Some Man Tells Them They Will Be Arrested and Put into Jail If They Retain Their Indian Costumes.

Wearing nothing but their underwear, and carrying bundles under their arms, three small lads caused considerable comment, one day last week, when they appeared in the down-town district thus scantily dressed. Had they been grown-ups their appearance would have caused a great shock, but because of their tender age and innocence, there was only amusement for those who saw them.

Mrs. Theodore H Hughes, of No 604 north Main street, despatched her six-year-old twin sons, Dale and Merle, down town on an errand They were accompanied by Matthew, eight-year-old son of Mr and Mrs John T McKinstry, of No 649 north Main street When they started the boys were rigged out in Indian suits, with feather headgear, and all

The youngsters trotted along, until a mean man stopped them. He told the boys that if they went "down town like that" all of them would be arrested and placed in jail It might have been a harmless joke, but the boys were frightened

The Hughes twins declared they had to go to the grocery for mama, so it was finally decided that the three of them should remove their Indian rigging and go the rest of the way to the grocery in their underwear, and that of one lad was decidedly abbreviated And they did Each carried his Indian clothes under his arm in a bundle. When the boys got home, they told their mothers all about how they fooled the eagle-eyed police.

THOMAS PARISH DIES MONDAY NOON

At the Home of His Daughter, Near Marseilles.

La Rue, O, June 21—[Special.]—Thomas Parish, a former resident of this place, died Monday noon at the home of his daughter, Mrs George Harden, of near Marseilles His death was caused by pneumonia, from which he had suffered for the past week.

The deceased was fifty years of age, and is survived by two sons and two daughters. They are Mrs. George Harden, at whose home he died; Nellie, Pearl and Emery Parish, of near Marseilles His wife died last November.

After the death of his wife, Mr. Parish went to Marion, where he was employed some time in the Steam Shovel shops.

The funeral will be held Wednesday afternoon at 1 o'clock at Essex, Rev. J. A Sutton, of La Rue officiating Burial will be made in the Price cemetery.

MEN WALK CALMLY TO THE SCAFFOLD

Two Cousins Declare They Do Not Intend To Kill.

Lancaster, Pa, June 21.—Insisting to the last that they had not meant to kill, Walter W Aston and Benjamin Aston, cousins, were hanged from the same scaffold in the county jail here today Accompanied by Paul Fornwalt, now serving a twenty-years sentence, the men went to the home of Alfred Hallman, an aged man in Martic township this county on January 31 last, planning to rob him While they were gathering the silverware together, the old man discovered them and Walter Aston shot him.

Several days later they were caught. The jury sympathized with Fornwalt because of his youth and found him guilty of a lesser crime and the Astons of first degree murder

Both men walked calmly to the scaffold

WILL HAVE TO HAVE MITTIMUS HEREAFTER

When They Want To Jail Prisoners, Says Sheriff.

A B Rhu, who was arrested at Springfield and confined in the county jail since last Friday without a mittimus, was released Tuesday Rhu was charged with defrauding a boarding-house keeper out of a bill amounting to $51 He pleaded not guilty and his hearing was held Saturday morning He was defended by Attorney Homer E Johnson, of the firm of Quigley & Johnsen

Sheriff John G Stark states that Rhu had been confined in jail without a mittimus since his arrest "After this the mayor and the rest will have to send a mittimus along when they want to put any one in jail," declared the sheriff.

The old fashioned way for removing spots from varnished furniture was this Heat a shovel pretty hot and hold it over and about three inches above the spot The heat will cause the defect to disappear

THE UHLER-PHILLIPS EMPLOYES PICNICK

Is a Most Decided Success Despite the Storm,

WHICH SWEEPS CITY MONDAY AFTERNOON

It Had Been Intended To Hold the Picnic at Lincoln Park, but the Plan Is Changed and the Entertainment Held on the Second Floor of the Store.

Despite the storm of Monday afternoon the annual picnic of the employes of the Uhler-Phillips company was a decided success The outing had been planned for Lincoln park and the bright sunshine of the morning indicated that the day would be an ideal one, but about 2 o'clock the clouds began to gather, and almost before one was aware of an approaching storm, the rain began to descend in torrents The heavy electrical storm put a stop to the picnic plans so far as the park was concerned.

Consultations were held, and it was decided to vacate the second floor and transform it into a picnic ground Such signs as "Keep Off the Grass and "Don't Tease the Bears, Elephants and other Wild Animals," were hung on the walls, each signed with the park superintendent's name Everything possible was done to alleviate any possible disappointment of the employes

About 6 30 o'clock, a large table, laddened with the many good things that are essential at a picnic spread temptingly invited the hungry company. The menu was served buffet style.

After every vestige had been cleared away, a phonograph was forthcoming, and to its music dancing was enjoyed until late in the evening Those not caring to dance, played old-fashioned games In every way, the picnic was a gala affair, and was enjoyed by a company of about sixty

Mrs Turney Clark, of Cleveland, Mrs. Chauncey Bohanan, of Ada, Mrs Fred Peters and Miss Iva Wingett, formerly clerks at the store also enjoyed the pleasures of the evening

LIGHTNING STRIKES THE MILLER BARN

Located on Farm Two Miles Southwest of Agosta.

THE BUILDING IS CONSUMED BY FIRE

Valuable Horse Is Struck and Killed, but Three Other Horses, Some Machinery and a Couple of Buggies Are Saved—Effort To Save the Barn Proves Futile.

A barn belonging to Mrs. Elizabeth Miller, of Agosta, located about two miles southwest of that place, was struck by lightning during the storm Monday afternoon, about 2 30 o'clock, caught fire and was consumed The loss will approximate $800, with but little insurance

Four horses were kept in the barn during the storm and one of these, a valuable animal, was struck and instantly killed

When the structure was ablaze, the horses were taken out, together with some machinery, two buggies and some other materials A goodly quantity of hay and corn was consumed.

The tenant on the place, John Criswell together with workmen, made an effort to save the building, but without avail.

AFRICAN HUNTER ALL RIGHT SAYS WILSON

Secretary Reports to President Regarding the Colonel.

Washington June 21 Secretary of Agriculture Wilson, fresh from the pyrotechnic at New York in honor of Bwana Tumbo, called at the White House yesterday and told the president that the African hunter was all right.

"He looks fine," the secretary told the newspaper men when he emerged. "And New York gave him a great reception"

"What is he going to do?" asked a reporter

"Well" Uncle Tamer Bill answered cautiously, "he is not going to bed"

The secretary said the only chance he had to talk with the former executive was in the presence of 400 other people, and he denied that he brought back any particular news to President Taft

New Hardware Firm.

Through a deal made by George H Dutton, Monday E E Drown, of the hardware firm of Drown & Miller, located on West Center street will cease to be succeeded by Mr Dutton The new firm will be known as Dutton & Miller Mr Drown becomes the proprietor of the comic pomany wagon Comedy operated by Mr Dutton on the courthouse square

TOWNSHIP TRUSTEES FILE THEIR REPORTS

Of the Tax Levies Desired by Them for 1910.

ALL ARE IN SAVE GRAND PRAIRIE

Some Do Not State the Levy Desired, Simply Giving the Amount They Will Need — Marion Township Wants $8,800—Some of the Corporations Report.

Trustees of all the townships in the county, save Grand Prairie, have filed with County Auditor Charles L Allen reports of the tax levies for 1910 They are as follows:

Big Island—Four mills, with a property valuation of $911,610

Bowling Green Three mills, with a property valuation of $664,190

Claridon Two and [illegible] mills, with a property valuation of $1,055,020

Grand No levy stated in report, but $600 asked for operating expenses, with a property valuation of $324,080.

Marion No levy stated in report, but $8,800 asked for operating expenses, with a property valuation of $1,418,270.

Green Camp No levy stated in report, but $200 asked for operating expenses, with a property valuation of $664,980.

Montgomery One and one-half mills, with a property valuation of $690,890

Pleasant—*One and one-half mills*, with a property valuation of $911,730.

Prospect—Two and one-tenth mills, with a property valuation of $650,910

Richland One mill with a property valuation of $678,290

Salt Rock Two and four-tenths mills, with a property valuation of $536,220

Scott—Nine-tenths of a mill, with a property valuation of $569,890

Tully—One mill, with a property valuation of $782,180

Waldo—Three mills, with a property valuation of $423,200

The corporation levies reported are.

Caledonia—Ten mills, with a property valuation of $196,050

La Rue Ten mills, with a property valuation of $273,390

Morral—Six mills, with a property valuation of $154,040

Prospect—Thirteen and one-half mills, with a property valuation of $252,790.

HEADSTONES FOR THE DEAD OF THE WARS

May Be Secured by Writing to Congressman Anderson.

The following letter to the editor of the Star from Congressman Carl C Anderson, at Washington, is self-explanatory:

I understood there are quite a number of graves of soldiers in my congressional district whose last resting place is not marked by any stone or monument

If the friends or relatives of any soldier of the civil, Mexican or Spanish wars over whose graves there is *no headstone*, will write me and call my attention to the fact, I will make the proper arrangements so that a headstone will be sent to the nearest railroad station freight prepaid, to be erected over the grave

Upon this headstone will be carved the name, company and regiment to which the deceased soldier belonged

YOUNG BOY'S LEGS ARE BADLY BURNED

While Trampling Out a Burning Rag at His Home.

The six-year-old son of Mr and Mrs Grooms, residing on east George street, had his legs badly burned in trying to tramp out a burning rag at his home, Monday evening The boy mother had left the house for a few minutes and during her absence the boy saturated a cloth with gasoline the cloth ignating when the boy went close to the stove He dropped it to the floor and began tramping on it and as a result his legs were badly burned, and he had a narrow escape from having his clothing set on fire Dr J W McMurray was called and dressed the boy's burns

HARD ELECTRICAL STORM AT LARUE

Lightning Strikes Valentine Penrose Home at DeCliff.

LaRue O, June 21 [Special] LaRue was visited by one of the most distinctive electrical storms of years Monday afternoon, considerable damage being done to buildings and telephone poles The local telephone company suffered heavy loss by damage to poles and wires

At DeCliff the home of Valentine Penrose was struck, and the chimney was torn from the house The lightning ran down the spouting in which runs and grounded, saving the house from being destroyed The telephone wires were also torn away

The colored candles used for the tables and other decorations will be become soiled before they are used they can be nicely washed with a soft brush, white soap and warm water

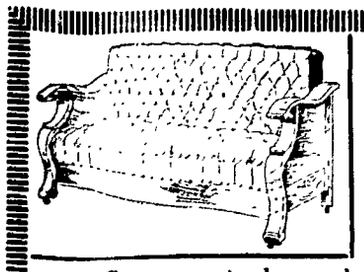

In a Day's Journey You Can't Match Us In

FURNITURE!

Our store is devoted exclusively to the display of everything in FURNITURE that goes to mak the home cozy and comfortable. We are showing more beautiful designs than ever before and ar offering the best values and most reasonable prices.

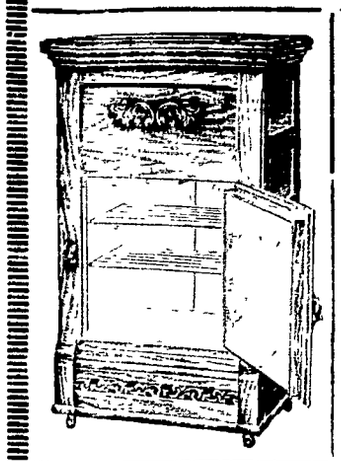

Why not enjoy your porch this summer? There's no better or more comfortable place on a steaming, sweltering night than to sit out on the porch, to do this you must have some of our high-grade porch furniture. We also have

Lawn Swings!

Big, roomy four passenger from $5.00 up. Out-of-door furniture is something different from what you will find elsewhere, quality better, style exclusive, the price more satisfactory. Refrigerators, Ice Boxes and Summer Gas Stoves. And don't overlook the great Hoosier Cabinet Sal It ends June 27th.

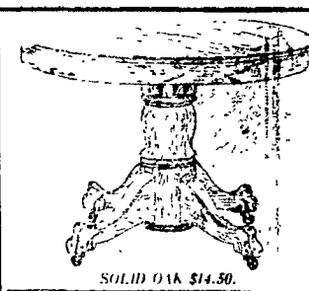

SOLID OAK $14.50.

This beautiful Chase Leather Couch $13

The Hoover-Rowlands Co.

Your Credit is Good. MAKERS OF HAPPY HOMES. 111 North Main S

AND WHAT ABOUT THE HYPOCRITE

By William T. Ellis.

The International Sunday-School Lesson for June 26 is, "The Parable of the Tares" Matthew 13:24-30; 36-43.

There are hypocrites. Plenty of them. The world abounds in hypocrites—hypocrite butterflies, hypocrite bugs, *hypocrite worms*, hypocrite birds, hypocrite reptiles, hypocrite beasts. Nor has the realm of lower life a monopoly; there are hypocrite statesmen, hypocrite business men hypocrite lawyers; hypocrite doctors, hypocrite editors, hypocrite authors, hypocrite Christians—all pretending to be what they are not There are even hypocrite sinners, persons pretending to be worse than they are. So long as human sight and understanding continue poor, hypocrisy will remain a factor in life It may as well be admitted as such and dealt with frankly.

No Hypocrite Worries.

Some folk are troubled over this question of hypocrites. There always have been such anxious ones. People outside the church profess to be very much concerned over the hypocrites *who wear the cloak of religion*—although often, it may be feared, this attitude itself is hypocritical. That many church members are church members for appearance's sake is probably true, although the evidence would be hard for mortal to collect That may be true, is a source of worry and weakness to the church. Perhaps after all it should not be worried about.

There is a pointed story told by Jesus on this subject, and the application of it seems to be that hypocrites should not be fretted over by the servants of the kingdom Indeed, there is no need for anybody to worry about the hypocrites Some tender consciences are disturbed lest they should belong in this category No one who is so troubled is in any danger of hypocrisy. Those who are afraid of being hypocrites have the best need of being afraid Hereon we is like the "unpardonable sin" No one who is concerned over it may danger from it One may be a weak, bungling Christian, but is a far different matter from a hypocrite. The hypocrite is who deliberately serves the in the guise of a friend. He needly making use of the outappearance of religion in order his own base purposes

The Wheat and the Tares.

Jesus' teaching, Jesus put in form "The kingdom of is likened unto the man who good seed in his field but men slept, his enemy came and tares also among the wheat it away But when the blade up and brought forth fruit appeared the tares also And servants of the household came said unto him' Sir, didst thou not good seed in thy field' then, hath it tares' And he unto them, An enemy hath this And the servants said him, Wilt thou then that we go ther them up' And he said st haply while ye gather up es, ye root up the wheat with Let both grow together until harvest, and in the time of the I will say first to the reapers, ap first the tares, and bind them in bundles to burn them, but gather the wheat into my barn"

Worrying Over Lord's Business.

In this graphic story which is the clearest picture of hypocrites drawn by Jesus, we find old Satan at his planting Some people would eliminate the devil, but that does not get rid of his work No man who knows very much about real life holds pretty little theories which have no place for old Satan. If anybody's faith in the existence of the devil needs strengthening, he has but to read the daily newspaper If there he does not find him, he will find that soar other power which might as well bear his name is doing diabolish work in the world All good must reckon with evil The boy or girl who is sent out into life without knowledge of this darker side of existence is unarmed for a real conflict Let us face the fact of active, ceaseless, and ingenious labor by the forces of sin.

The subtlety of the enemy in the story consisted in the fact that the tares, or darnel, as they are called, look quite like wheat at the beginning It is not until the wheat begins to ripen that the darnel shows its true nature There is an optimistic note in the point that the tares were sown in the grain field, and not the grain in the field of tares The good predominates, despite the existence of the bad Life is not all ill While it is unwise to ignore the malign, it is greater unwisdom to think only the things that are evil The distrustful, suspicious person, who regards his fellow beings with an eye that attributes to them the worst is just about the unhappiest mortal that encumbers this old earth.

The Test of Harvest.

An impatient host of high-minded people want to reform the world over night They have a detailed program for making over the human race and they want it all put into operation at once They overlook the many thousands of years during which man has been on the upgrade Their motto is "Do it now" They would legislate the old Adam out of human nature In his eyes and all the fussy servants of the householder in the parable

But God has more patience He knows how to wait There are few more interesting studies in the field of theology than the patience of God Why has He waited so long and endured so much? Why has he let man come to his present state which is none too high, by slow degrees? Why not enact a star of society wherein all men would be at the angles? Somehow we know that it belongs to the God in me to be strong and to be patient A child wants what he wants when he wants it A mature person can wait and work through the years for a coveted prize Said a faithful self-examination, having in mind his own wandering son "I am up a child in the way he should go, and when he is old he will not depart from it" when he is young he may wander, but he will come back when he is old"

"He that believeth shall not make haste" It is a part of the sense of judgment to take the long view for consideration Young people wonder that political managers should be planning two and three years ahead for presidential campaign Already the newspapers of the United States are full of conjecture concerning the candidates for 1912 The long look is the mark of the sage and the wise He will be coming one day That is the comfort of all who seek the world's good The grain is bound to the garner and the tares for the fire The tares know that they are tares, so does the Lord of the harvest So what is the use of worrying about hypocrites in the church?

The Proof at the End.

Gaunt-eyed reformers in their zeal to remedy age-long ills overnight. The sad fact about reform movements is that they usually have to be done all over again Not that such effort has not a place in life, but it is not the normal place The Sunday-school way is the better way, keep on cultivating the wheat, don't worry about the tares, they are God's business Seek the good and do not fret overmuch about the bad A constructive program of life and labor has the support of this parable, and of all the accumulated wisdom of the race. It is better for a person to express his powers positively, as by teaching a Sunday-school class that lasts through the years rather than to spend himself in hypocritical denunciations of evil

The end proves all It is rather unfashionable in these days to talk about the conclusion of the whole matter On modern cocksure state of mind, which conveniently forgets its wild guesses about the comet's tail and the million lesser matters is certain that all the questions of eternity are settled here on this little sphere called the earth A few question this self-confident attitude The older faith of a judgment day when accounts are evenly balanced is surely more reasonable, as the parable points out Kipling is reported to have said one time There is somebody Somebody somewhere Who gives us our luck sometimes

The Inevitable Reaping.

The field of the wheat and the darnel points forward to the inevitable harvest The grain can not escape the garner None of God's own fall out of His hand And the tares can not escape destruction There may be tares in the church but there are none in heaven The evil old struggle between the contending forces of light and darkness on this earth is going to be ended some day Then there will be no doubt as to which side one is on

In the terrible picture painted by the Master Himself it is set forth that the Son of man shall send forth His angels and they shall gather out of His kingdom all things that offend, and them that do iniquity, and shall cast them into the furnace of fire there shall be weeping and wailing and gnashing of teeth Then shall the righteous shine forth as the sun in the kingdom of their Father Let us be on the side of the harvest and not of the tares.

A lot of Men's $14 tailored suit at $9.98.

300 pairs of men's trousers, be strap side buckles 99c.

Men's Union Suits in Balbrigga and Mesh 47c

STRELITZS

Better Notion

Not just out—but a big, quality stock, priced less regular line stores. You al get more for the money-more value here.

Wide shelf paper, 30 feet fo
Crepe paper, per roll.....
Castile soap, 3 cakes.....
Fine toilet soap, 3 cakes...
12 boxes parlor matches...
Box of 1000 best parlor match
Good clothes pins, dozen...
Metal back horn comb.....
Fine combs for.....
Pocket combs .....5c an
Bristle tooth brushes,
.....5c, 10c, 15c an
Bristle hair brushes,
.....25c, 45c, 50c an
Clothes brushes,
.....10c, 25c, 50c, 75c and
Ladies' collars.....5c an
Fine torchon val. lace, yard.
Reg. 10c embroidery, yard.
Reg. 19c embroidery, yard..
50c corset cover emb. 25c an
American alarm clocks, guara for 5 years, good for 10.

The Ark Stor

Corner Church and Main Str

THE GENUINE

Libby Cut Gla

Finest, most sparkling glass o market. We show a big stoc

Nelson & Son

Jewelers Optic

Payments Are Slow.

Marion county taxpayers are paying their June taxes very slowly Although County Treasurer Wetting has had his books to receive the June taxes since May the amount paid in is only $ The book will be closed July which time it is expected the rush will occur.

NEWSPAPERARCHIVE®
NEWSPAPERARCHIVE®

PICTURESQUE COSTUMES FOR JUNE COUNTRY WEDDINGS

Chanticleer Cockerel and Hen and Is Smarten Some Frocks

An Imported Creation of Embroidered Mull and Cluny

The New Foulards are Charmingly Graceful

Persian Silks are at the Top Notch of Fashion

Fame of the Marquise Dress is Pretty Over a Color

Persian Effects the Style Note of the Summer Harmony - Black and White Again at Height of Fashion's Favor - Gloves, Footwear and Parasol to Complete the Costume de Luxe.

[illegible] country wedding grows in favor as the tendency increases toward country living during the hotter portion of the year. Very few of the big town houses are kept open from a social standpoint—after the first of May while families stay in at Lenox, Tuxedo and Lenox Long Island as soon as the weather permits. There is a special charm about the out of town wedding in summer that and now that the Harriman Rumsey [illegible] way during the latter part of last week many other fashionable weddings are set to take place out of town this season.

That the Harriman Rumsey bridal was such a delightful affair in the family of [illegible] beginning the wedding was at the charming [illegible] and all the [illegible] at Harriman estate [illegible] objects in the little village [illegible] which mill [illegible] and [illegible] from the station [illegible] sold—took a spell half holiday. The shops closed at noon the hour of the wedding—and [illegible] on was reminded of a [illegible] in good old England in feudal times.

Newport Weddings as Formal as Town Affairs

Newport is a little world in itself. Its dinners, its teas, its afternoon [illegible] and evening festivities are on [illegible] that distinguishes entertainments given by the same set of multi millionaires in town and the Newport wedding in church with [illegible] reception afterward at the house is likely to be no less formal than the town affair. At Tuxedo and along shore colonies however conventionalities are less rigid and the country wedding is a very informal and jolly affair. The house is filled with masses of flowers and ferns from garden woods and fields in bridal party stay over the night before to this and [illegible] to have a night merry time [illegible] and into wedding [illegible] and [illegible] [illegible] [illegible]

JOHN ORMISTON IS FOUND GUILTY SATURDAY

By a Jury in the Court of Common Pleas

FORCING ENTRANCE TO SAFE IS HIS CRIME

Ormiston Forces Entrance into Safe of John Amison Brother & Company—Petition To Marshal Lions Young Gee Is Released on Habeas Corpus Writ

John Ormiston indicted for breaking an entrance to a safe for burglary, was found guilty by a jury in the common pleas court Saturday The jury was out 9 o'clock and deliberated an hour and fifteen minutes

The trial lasted all day Friday Twenty four witnesses thirteen for the state and eleven for the defendant were examined Among the witnesses subpoenaed by the state from out of town were former Police Chief Cornwell of this city now of Lynchburg Highland county Mayor Jesse Grise Police Chief Benjamin Elliott Detective Sergeant A F Eppert Sanitary Policeman Captain Hagenard Edward Roehl, Samuel Crist and Glenn Johnson all of Fort Wayne Indiana, John Loomis Thomas McDonough and Charles Barney of Lancaster

Out of town witnesses summoned by the defense were Michael Regan of Hamilton Edward Hager and Samuel Jessop of Cleveland A L Curtis John Wade and A Harris of Lima Mrs Belle Travis and former Marshal I A Gibbs of Carey

The Fort Wayne witnesses testified that Ormiston had been arrested in Fort Wayne several times and was known as Bell Ringer Jack He also broke jail at one time in Fort Wayne It was stated The defendant's witnesses all testified to his good character

A year ago Ormiston was tried on a charge of forcing an entrance to the safe of *John Amison Brother & Company* and taking property valued at $10 The first jury reported a disagreement and Ormiston was tried a second time on the same charge

Prosecuting Attorney Charles I Justice conducted the prosecution and Ormiston was defended by Attorneys Quigley & Johnson

Attorneys Jacoby & Donithen filed a motion for a new trial Tuesday afternoon in the common pleas court in the suit of S G Klemmer and others trustees I Mission Lodge No B P O Elks against the Grand Opera House company and others The usual grounds of error are set up

Through a habeas corpus proceeding brought by Attorneys Quigley & Johnson seven year old Russell Gee was ordered released from jail by order of Judge W I Scofield Friday afternoon shortly after 3 o'clock

Juvenile Judge Spurgeon fulfilled that no paper had ever been filed in his court and that officially he knew nothing of the case

The boy had been arrested on a charge of assaulting Mr C A Flint of Thompson street by striking him with a stone and was committed to jail by order of Mayor John G Seitz who in committing the youth to jail said that his case should be dealt by the juvenile court on account of his age

In ordering the boy released Judge Scofield declared that Mayor Seitz instead of sending young Gee to jail ought to have had an officer take the youngster by the ear and march him direct to the juvenile court He added that it was not the purpose of the juvenile court to send boys to jail but to keep them out of jail where criminals are confined

In the suit of John Durham against Henry Eich the defendant through Attorney Critchfield & Guthery has filed a motion for a new trial on the ground that the verdict is against the weight of the evidence and contrary to law and that the recovery of $111 in favor of the plaintiff is excessive It is further set up that he was in the admission of evidence on behalf of the plaintiff and objection of the defendant that was prejudiced against the defendant and erred in admitting certain of the evidence

An answer and cross petition in the partition suit of Elizabeth Diehold against Marguerite Schwinfurth and others was filed in the common pleas court by Attorneys Monett & Mollroy Suit is for $1000 It was alleged in the petition that the homestead property of the estate of Prospect street and Bellefontaine avenue leased until January 1911 and ask that their rights be protected

A petition in bankruptcy was filed in the common pleas court by Patrick Waxted through Attorneys Critchfield & Guthery Suit is against William H Staples and others is named as defendant The plaintiff asks that his mortgage notes, [illegible] now up for foreclosure in the North Main street home be declared null and void that the defendants be restrained from interfering with the property, [illegible] Suit is entitled Cunningham vs Waltz et al and the matter is pending in the court The petitioner asks that the court compel the defendants to collect all rents

Suit for foreclosure of mortgage has been filed by Attorneys Critchfield & Guthery in the common pleas court by the Ohio Milling & Elevator company against Marion Bonnet Saturday afternoon in the common pleas court Bonnet is charged with having in his possession property of the Ohio Milling & Elevator company which he is alleged to have converted to his own use

Another of the receivership suits of the Rizor estate by Sheriff Lon C Starr a few days ago over the disputed proof of Mr Lora Mundorff against the latter through Attorneys Quigley & Johnson filed in the common pleas court last Friday afternoon asserted that the claim was without authority of law The claim was in favor of Mundorff and is made in the petition that Mundorff was not the owner of any of the property in question and that the claim was unfair and entirely disproportionate to the true value of the property The property which Mr Guthery had in buying the property at Sheriff's sale was sacrificially low

Judge W I Scofield dismissed the divorce petition of Eva Bonnet against Marion Bonnet Saturday afternoon in the common pleas court in which the defendant contested the allegations

It is claimed by the defendant that both were under age when they were married in Kentucky and that after coming to Marion county to live with the young man's father trouble followed between them Finally he left and returned to the home of her parents in Kentucky and refused to return to her husband although he wrote her letters asking her to return The letters were introduced as well

In dismissing the plaintiff's petition Judge Scofield said that the young people probably did not know their own minds when they were married because they were too young He refused to give the wife alimony as prayed for but told the young husband that that did not relieve him of the responsibility of rearing the child

In the suit of Peter Geyer against Peter Geyer & Company Henry Peter Geyer through Attorney H Edmund Hill has filed an answer and cross petition in the common pleas court He asks that his promissory note of $1000 to Peter Geyer and Louis Peter be paid out of the proceeds of the sale of the property which was sold by Receiver W W Simpson

The plaintiff in the suit of W G Harding against the Marion Manufacturing Company of Ohio through Attorney H Edmund Hill has filed an answer and cross petition in the common pleas court He asks that his promissory note of $1000 to Peter Geyer and Louis Peter be paid out of the proceeds of the sale of the property which was sold by Receiver W W Simpson

The plaintiff in the suit of W G Harding against the Marion Manufacturing Company of Ohio through Attorney H Edmund Hill has filed an answer and cross petition in the common pleas court He asks that his promissory note of $1000 to Peter Geyer and Louis Peter be paid out of the proceeds of the sale of the property which was sold by Receiver W W Simpson

The plaintiff in the suit of W G Harding against the Marion Manufacturing Company of Ohio through Attorney H Edmund Hill has filed an answer and cross petition in the common pleas court He asks that his promissory note of $1000 to Peter Geyer and Louis Peter be paid out of the proceeds of the sale of the property which was sold by Receiver W W Simpson

CLASS GRADUATES AT ST. MARY'S SCHOOL

Five Graduates Given Diplomas Thursday Night

WARREN G HARDING MAKES THE ADDRESS

Diplomas Medals and Rewards Are Distributed by Rev Father Joseph Deming—Very Fine Musical Program Is Rendered—Vocal and Instrumental Selections Make Good

Beautiful St Marys [illegible] the occasion of the annual [illegible] exercises of St Mary's [illegible] School Thursday night A large number of the friends and friends of the graduates [illegible] present and the exercises were well rendered

The exercises began promptly at [illegible] when the graduating class, escorted by [illegible] marched down the center aisle to the strains of the June Song from Ardito

The auditorium was very simply decorated with palms and shrubbery

Rev Father Joseph Deming presided Warren G Harding who delivered the address to the graduates Earlier remarks Mr Harding made the young people to realize that with the exercises being graduated they were beginning their education work only began High school academies colleges and universities are after all only preparatory schools to the great school of life he said and the young graduates of today standing on the threshold of manhood in that great university every opportunity belongs to the young graduate and the seeds of happiness and success which are sought by every individual may be obtained by them with persistent effort Effort can be rewarded happiness without success Success is victory in the right one first and after the consciousness of having triumphed that makes for happiness

I am not giving these young people any better admonition said Mr Harding than to do things well Be a booster but in everything you undertake Do your level best for it and if you find that you have mistaken it set another goal and strive for that If one is to labor let him labor to be the best and he will be

Mr Harding admonished the young people to be honest purposed and to be honest The world needs a blessing of truthfulness he said and envy should be avoided for this leads to hate and embitters human existence One must always cultivate cheerfulness In every walk of life they should strive to know and to know but they do know and to go steadily forward always striving for greater things

After a selection by the chorus Spring Time the presentation of medals and diplomas was made by Rev Father Deming Those given diplomas were Lee Fahey Alice Kelly Edward J Monaghan Beatrice McKeon and Francis W Nevitt All graduates of the scientific course

The honor of the day went to Mr Monaghan who was presented a gold medal Emil Emerson was also presented a medal for the best oration essay upon the subject Initiative Each was presented with a gold pin

Following the presentation of medals Mr Cyrenius Frederick Gee [illegible] the medal Mr Emerson [illegible] Mr Harding and in the [illegible] Miss Helen Martin and Miss Bernice Wehr Orchestra and choral music [illegible] and the pronouncement of the benediction ended the exercises The class number was rendered by Dowler orchestra

THE ANNUAL PIANO RECITAL IS HELD

At the Home of Miss Allmendinger of West Church Street

Pupils of Miss Ella Allmendinger gave a musical recital at the Allmendinger home on West Church street Thursday evening at 8 o'clock The program was rendered by the following pupils Mary Ellen Mackey Annie Lee Kelly Mary McConnell Arthur Lee Bowersox Paul Hackett and Ralph Allmendinger

Interurban Appointment

[illegible] of the Cleveland Southwestern Railway Company [illegible] Friday by Superintendent Allen [illegible] Arthur Gilmore [illegible] Ira $2 00 a day [illegible] mile mileage [illegible] $100 a month [illegible] total [illegible] the [illegible] Interurban [illegible]

ROUSE PASTOR AT VERY EARLY HOUR

Miss Rosetta Cornell and George M Marion

WANT HIM TO MAKE THEM ONE

Awaken Him at Hour After Midnight, Sunday morning—Leave at 2 O'clock for Trip to Niagara Falls—Will Make Their Home in the Capital City

Leaving their many friends in Kistler Cottrell of north Columbus street and Mr George M Marion of Columbus who united in marriage at the parsonage of the Epworth M E church Sunday morning at 2 o'clock by Rev Dr Bailey Rev Bailey was requested to be in this way present at the ceremony as he had chosen the hour as the one most convenient after the arrival of the midnight train

Happy couple left on a wedding trip to Niagara Falls from which they will return to Columbus to be employed as a telegraph operator

Mr Marion is a young woman who caused a sensation in the court room the day when her husband to be [illegible] the wheels of justice to [illegible] Should for [illegible] marriage been

MISS STOCKWELL AND MR DURFEE

Are Married at North Baltimore Last Sunday

Miss Mary Cecil Stockwell formerly of Grand Prairie township now [illegible] east in the [illegible] Church of St Paul Methodist Episcopal Church in Toledo and Mr [illegible] Durfee of Toledo were [illegible] at the home of the bride's [illegible] Mr Phelps at North Baltimore Sunday morning at 11 o'clock by Rev Holliday of

MRS RAYMOND DURFEE

Durfee [illegible] mediately after the ceremony Mrs Durfee will make their home in Toledo where the groom is employed as a brakeman Among those from Marion county who attended the wedding were Colonel and Mrs Cyrenius Frederick Gee Mr and Mrs Christian and Miss Madden Mr and Mrs Morris of Green County Mr and Mrs Harold Stockwell of Marion

MR CLINTON PEASE AND MRS BURKET

Are Married Saturday Evening by Dr F L Housley

[illegible] and Mrs Burket were quietly married Saturday evening by Dr F L Housley at the [illegible] parsonage The bride and the wedding party were present The groom is employed as a cement worker and is now [illegible] Mrs Pease will not [illegible] Cross Point and will [illegible] to climb the social ladder and [illegible] society

CHICK AND SCRATCH FEED 2c LB. NO BETTER ANYWHERE

Don't pay more just because the dealer could not buy enough to get the right price send your orders to us. We do the Feed business of Marion.

E. S. MOZIER

N States Phone 1197 W. Center St Phone 1179

New Custom Shirts

$1.50 and $2

Built just like made-to-measure, and of the same fabrics Smart new ideas in stripes and figures Plain negligees or plaited fronts.

Negligee Shirts, collars to match, $1 50.

Our Famous Half Dollar Neckwear

New ones again this week small plaid and plain colors made narrow for summer wear

Fancy Hosiery, 25c, 50c, 75c.

Summer Underwear

Dayton System and D. & D. Athletic garments—50c and $1 Separate garments and union suit of fine lisle and balbriggan, all sizes $1 and up to $5

Special values in Plain White Pleated Shirts, $1 00 and $1 50.

Straws and Panamas

Before buying your new straw or panama see the new Manhattan Corners we are showing this season Low crown broad brim sennit featuring the attractive Great Barrington edge host of other styles in fine split braids Panamas of the finer grades and qualities from Peru and Monte Christi

Straws, $1, $2, $3 and $4. Panamas $6

MACKEN & SMITH.

Your Dining Room

will look better and cost less if the furniture comes from this store

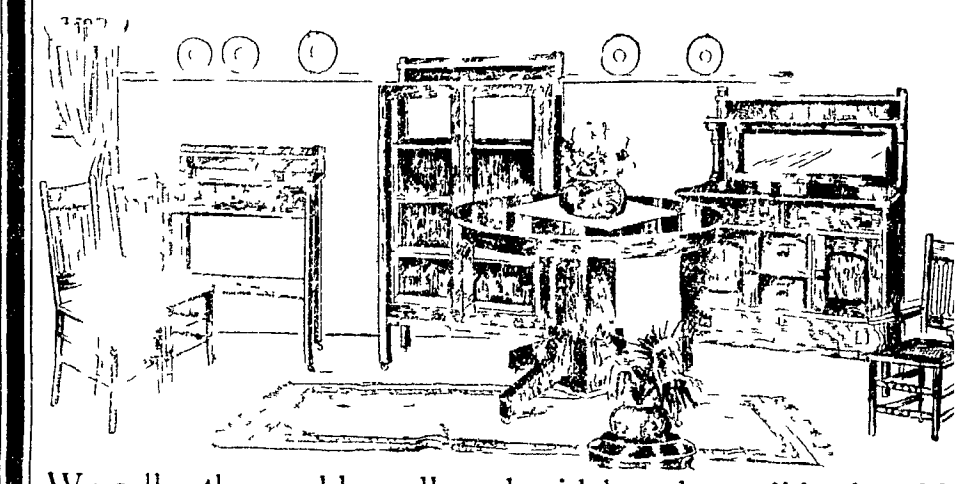

We sell a thoroughly well made sideboard in solid oak golden finish, at $17 00; a mighty pretty buffet at $21.00 and all the way up to the Circassian walnut and solid mahogany ones at any price you care to pay. Every piece is the best that can be had and at the price that cash buying makes possible.

Tables, China Cabinets, Serving Tables and Chairs

to match at equally low prices; and some exquisite things in dinner-ware from the finest things in Haviland down to the "Domestic China." Practically everything in our dinnerware line is in open stock. Your welcome as the sunshine.

The H. Schaffner Company.

208 212 South Main Street. Dependable Furniture

MAKE UP YOUR MIN

That you're going to have the best straw hat that money can buy. You'll get one that contains a

MANHATTAN

Label, OF COURSE!
First in Quality
First in Style
First in Everything

That makes a hat most desirable Scores of new styles now being shown

50c to $5.00

Plenty of Panamas

$4 00 to $7.50

Pure silk hot weather hosiery all colors 50c a pair

We are the only local 'Knox' agents.

THE MANHATTA

NEWSPAPERARCHIVE®